

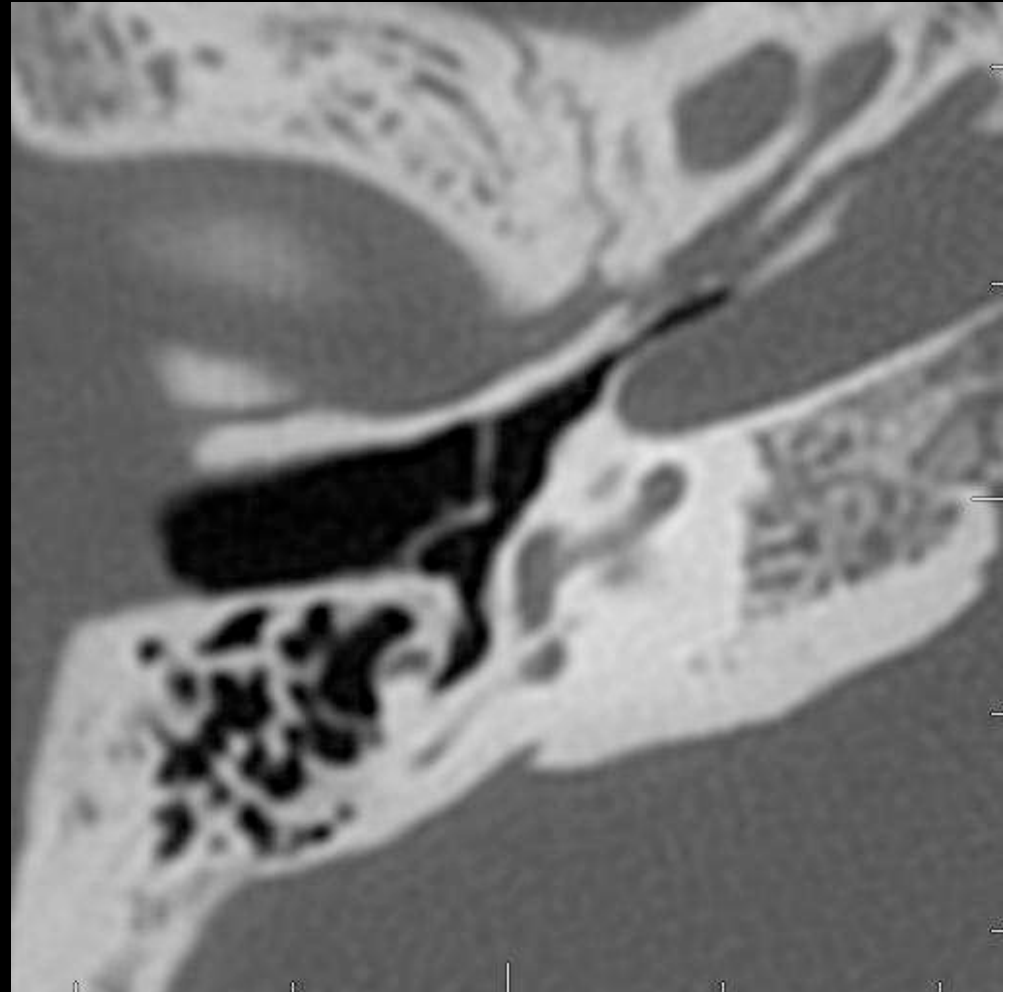

CAS N°1

JF POUGET, X PERRON

- **SURDITE DE TRANSMISSION .**
- **30 ANS.**
- **ATCD D'OTITE DANS L'ENFANCE.**

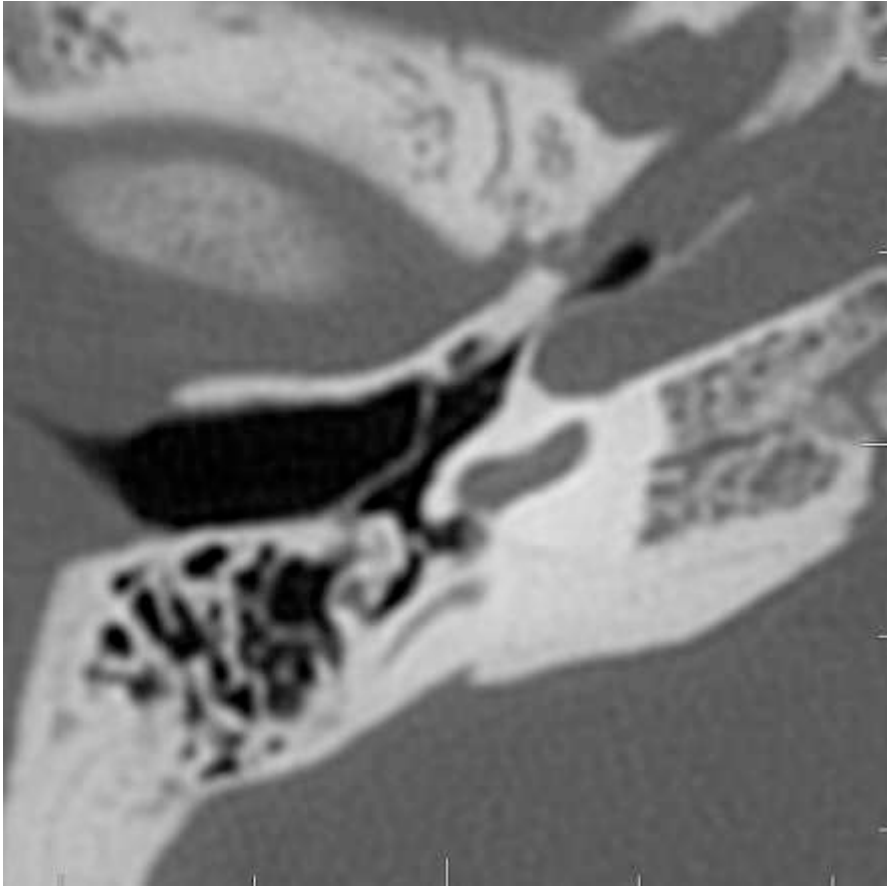

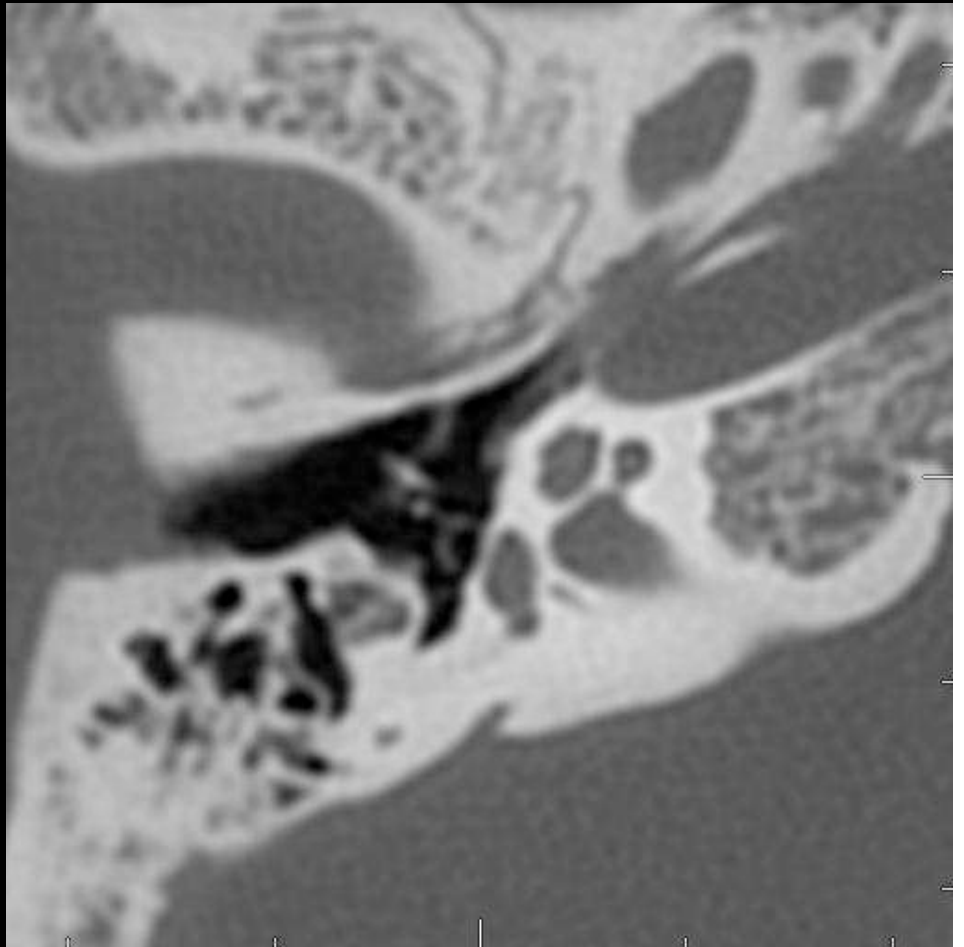
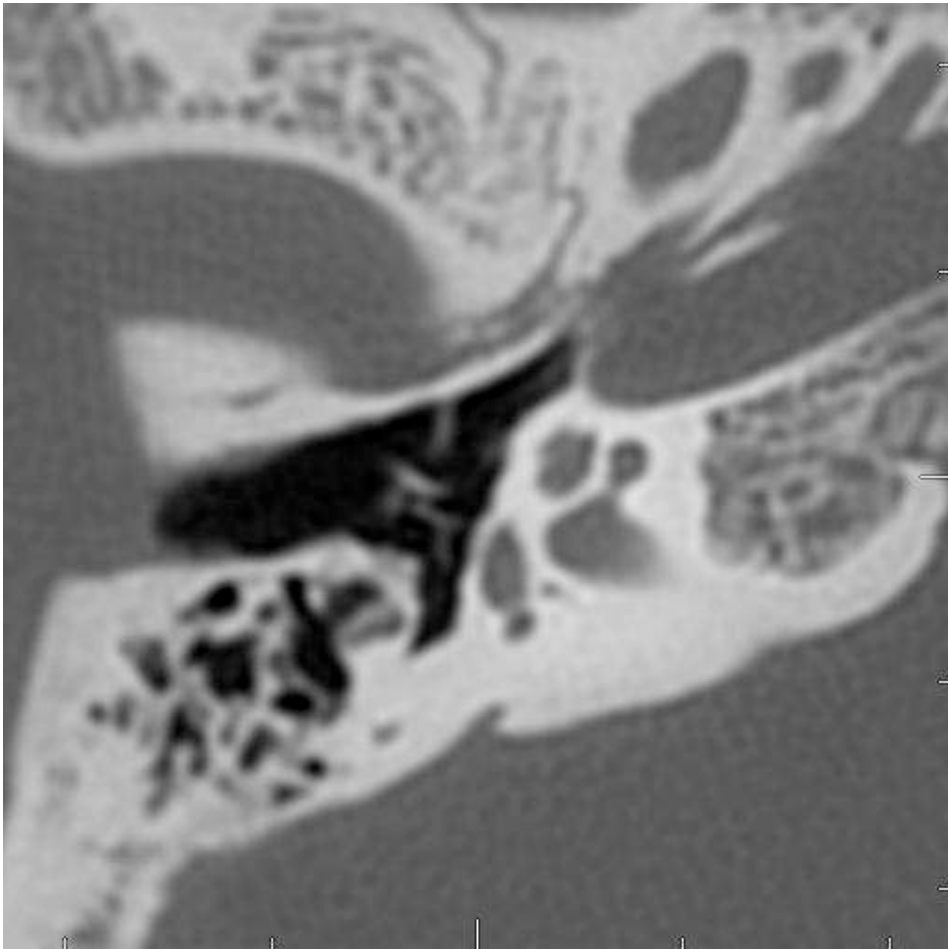

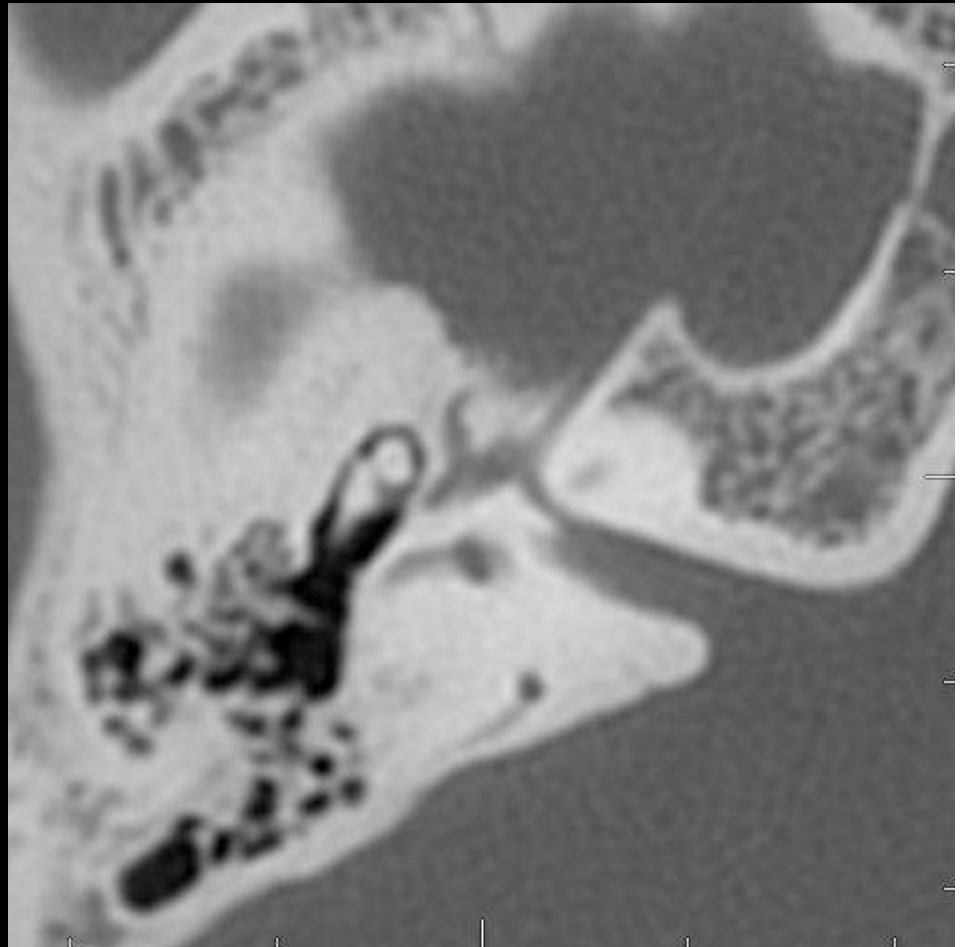
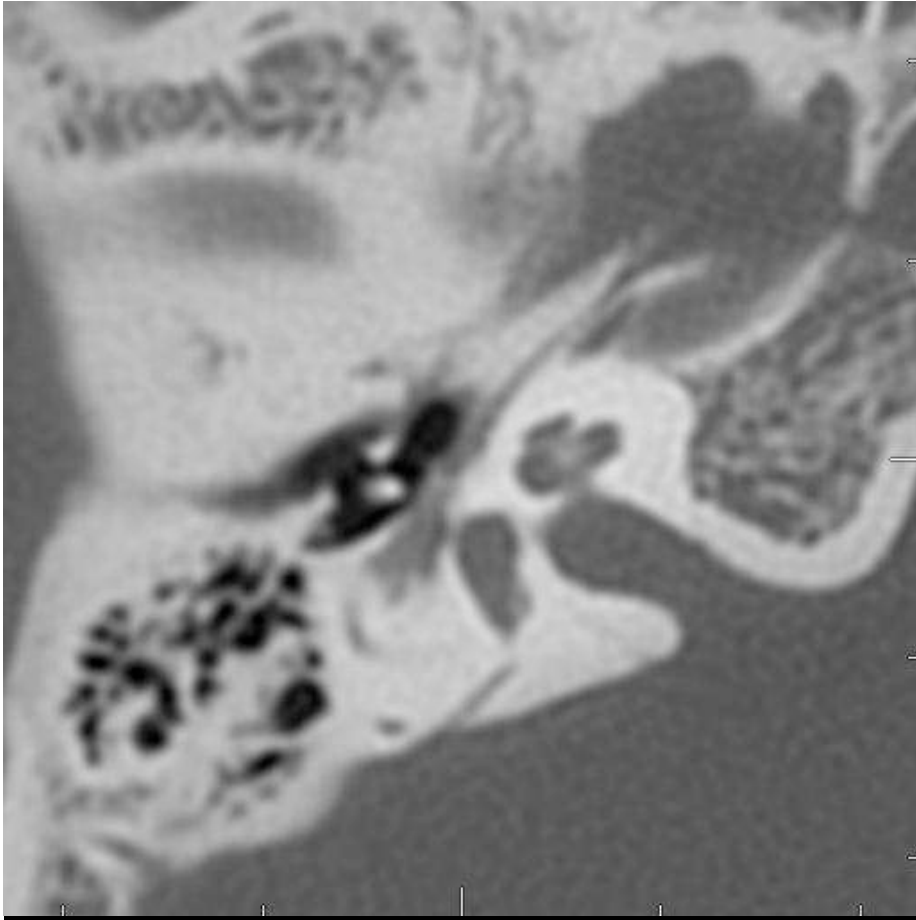

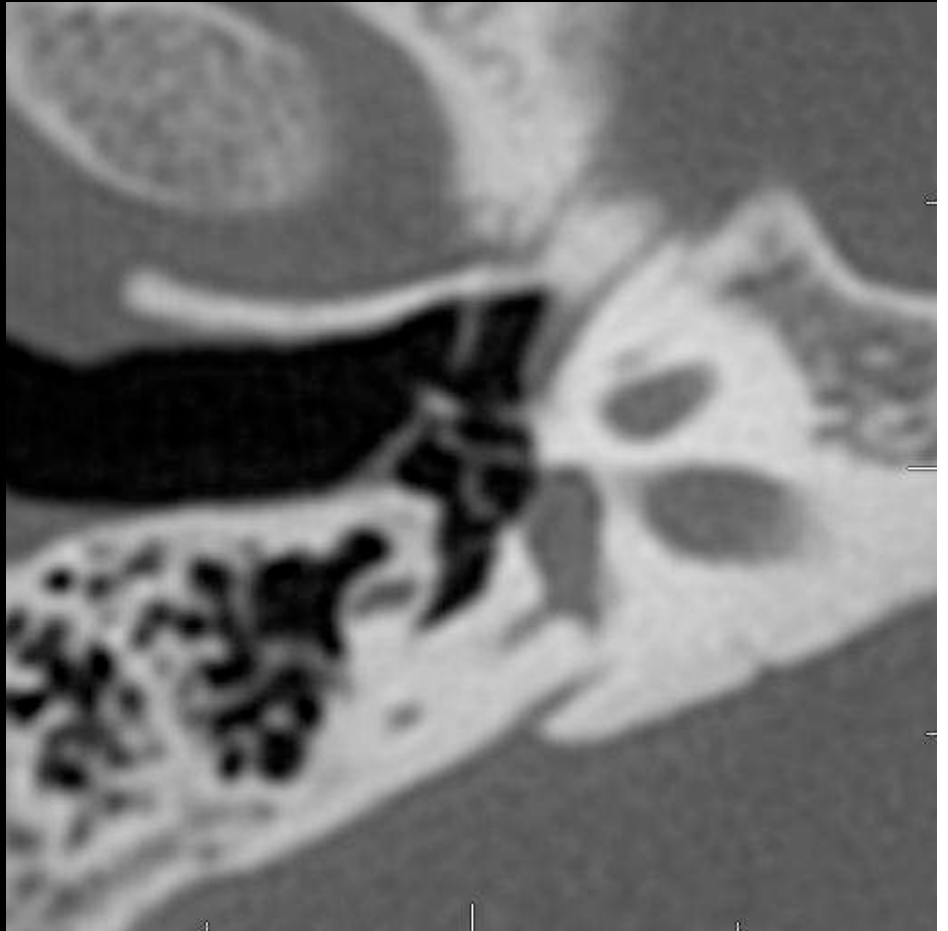
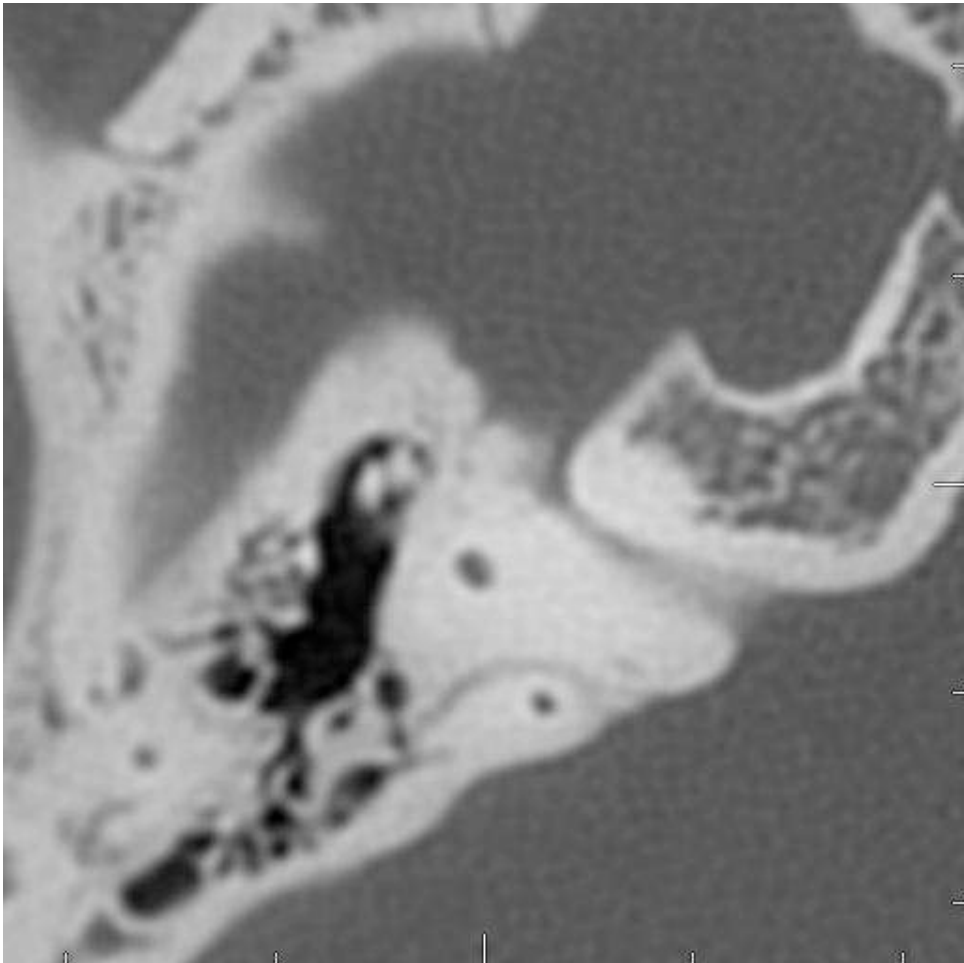

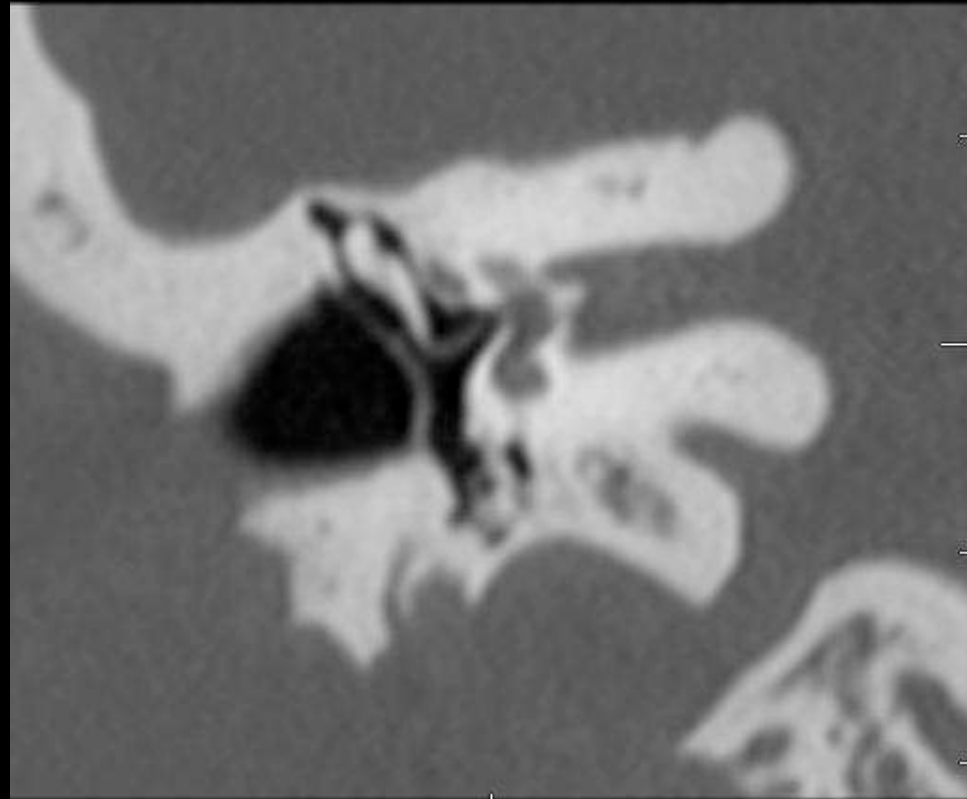
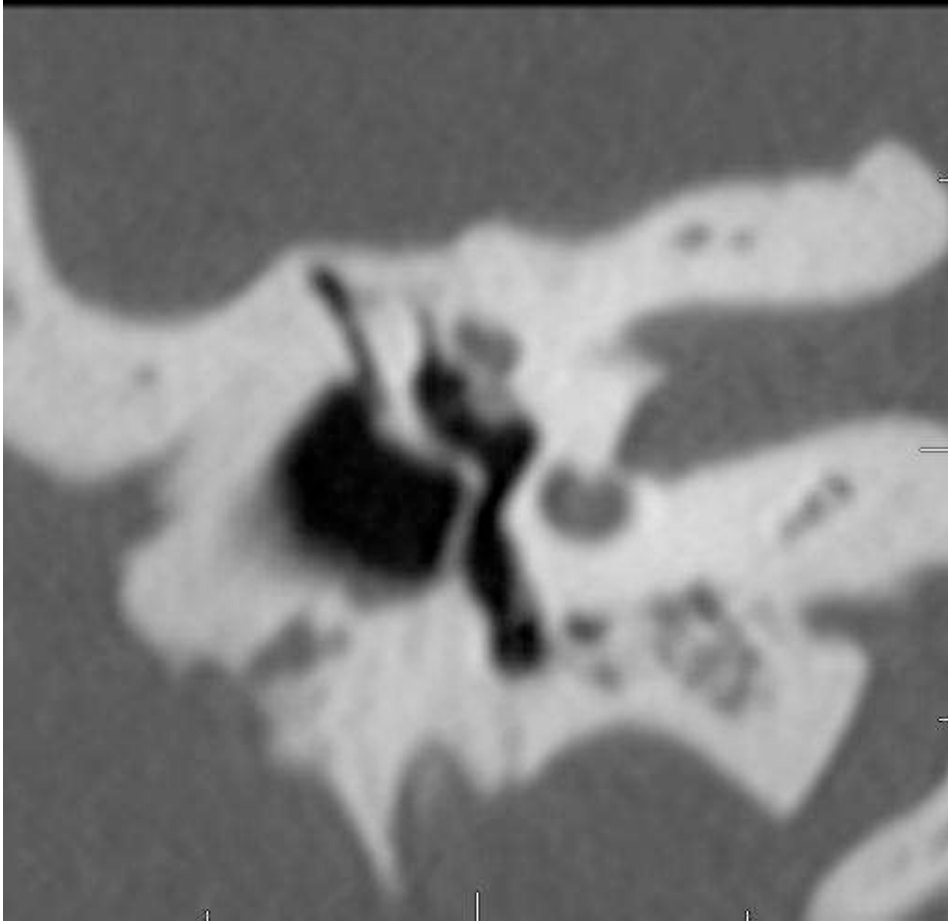

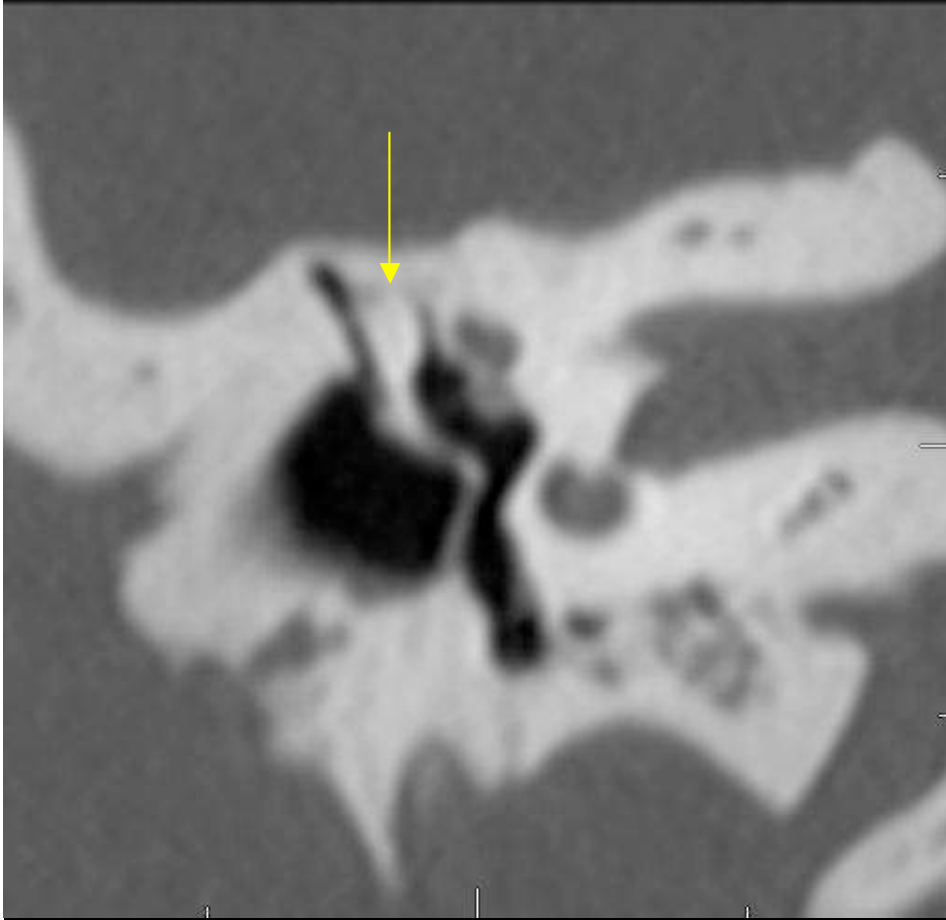

BLOCAGE ATTICAL DE LA TETE DU MARTEAU



CAS N°2

JF POUGET, N MERZOUGUI

- **SURDITE DE TRANSMISSION GAUCHE**
- **ATCD D'OTITES DANS L'ENFANCE.**
- **HOMME, 30 ANS.**

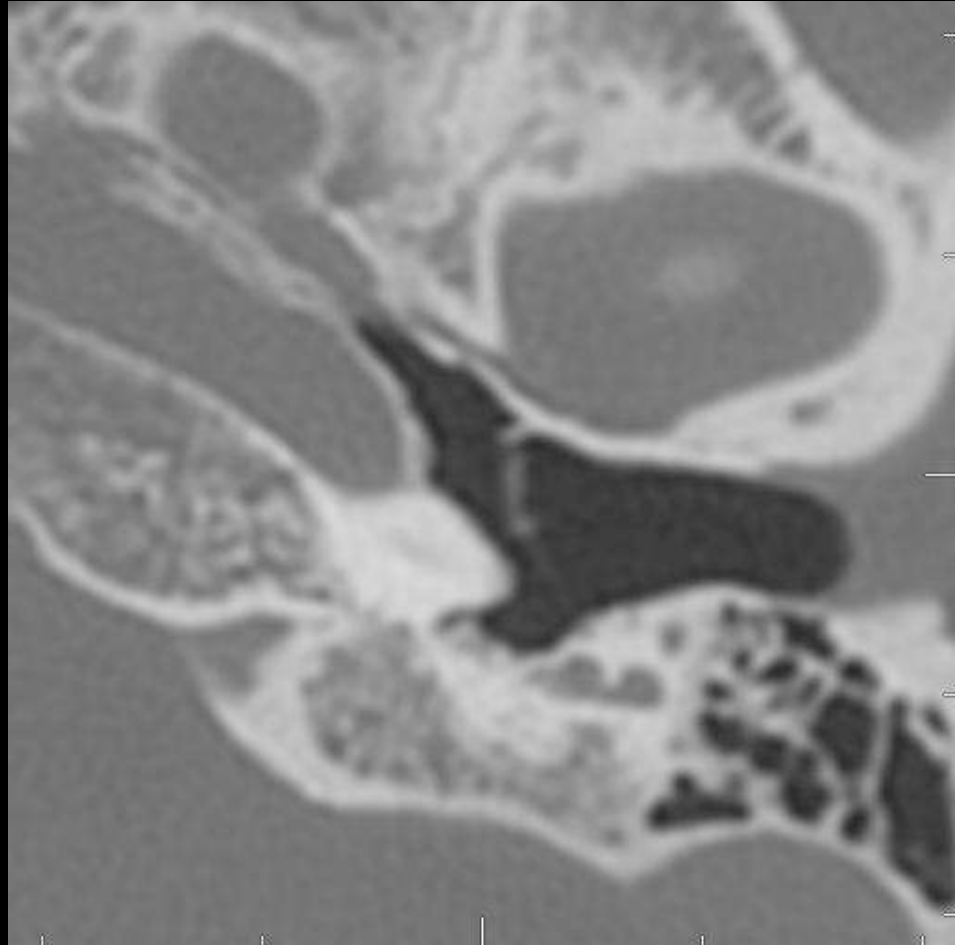
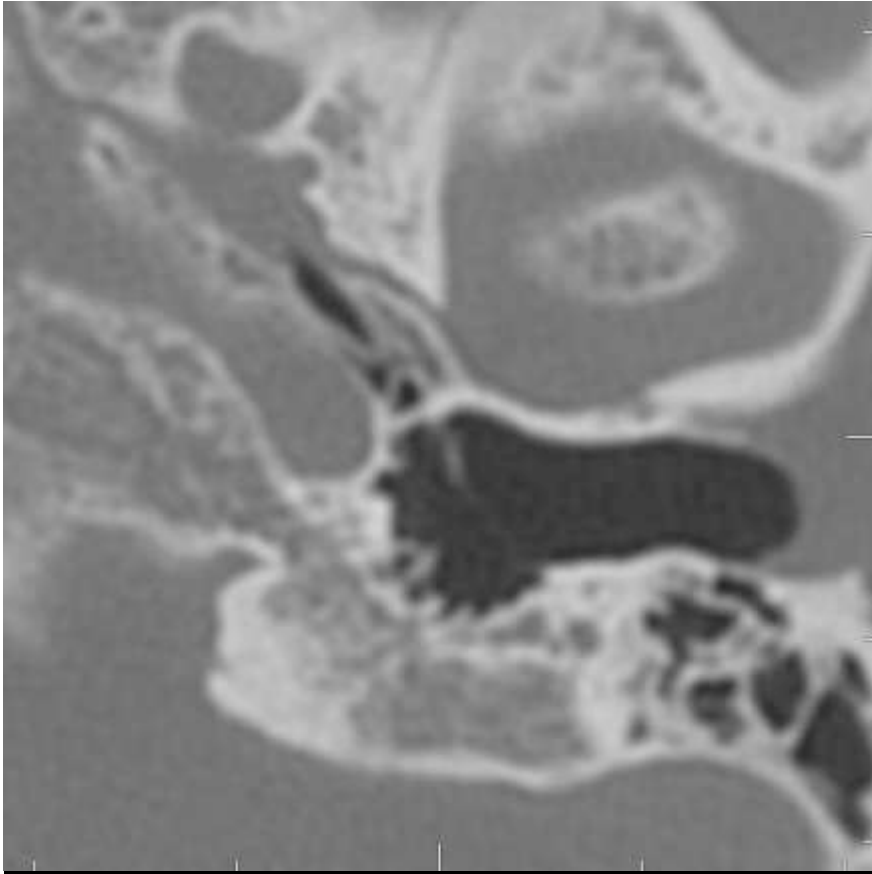

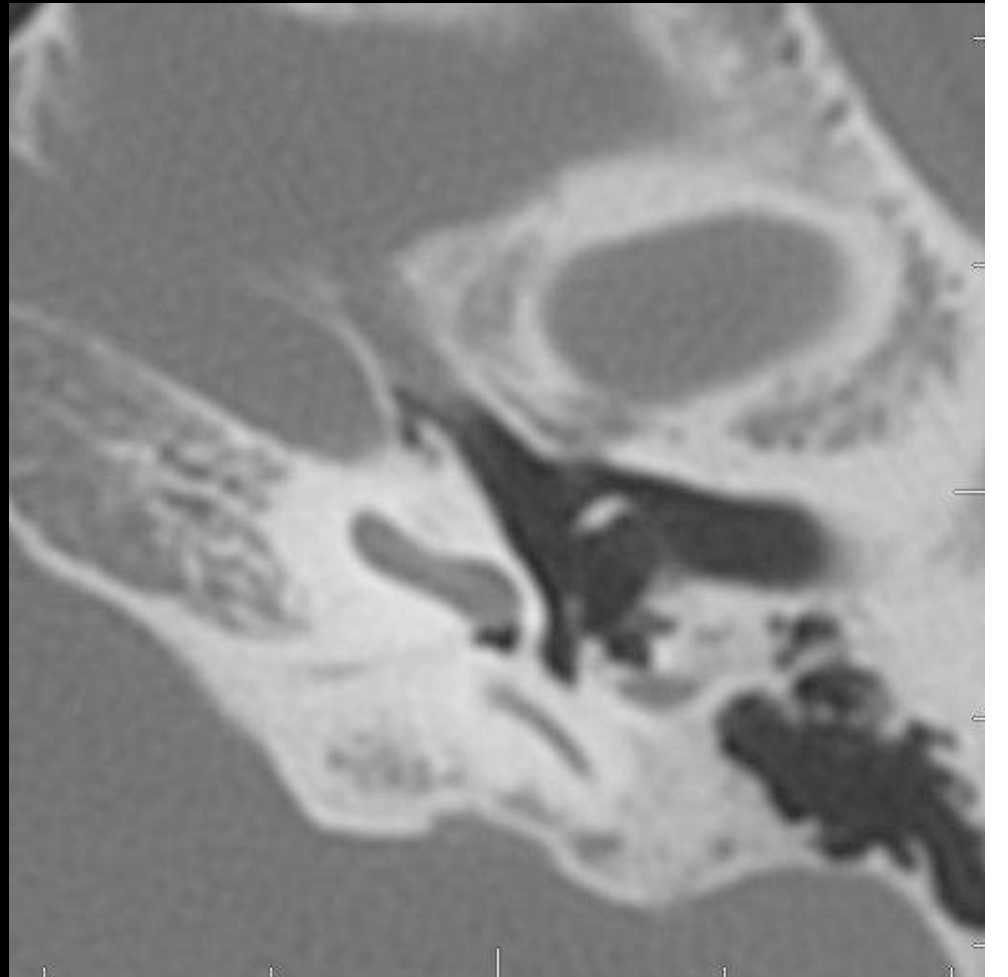
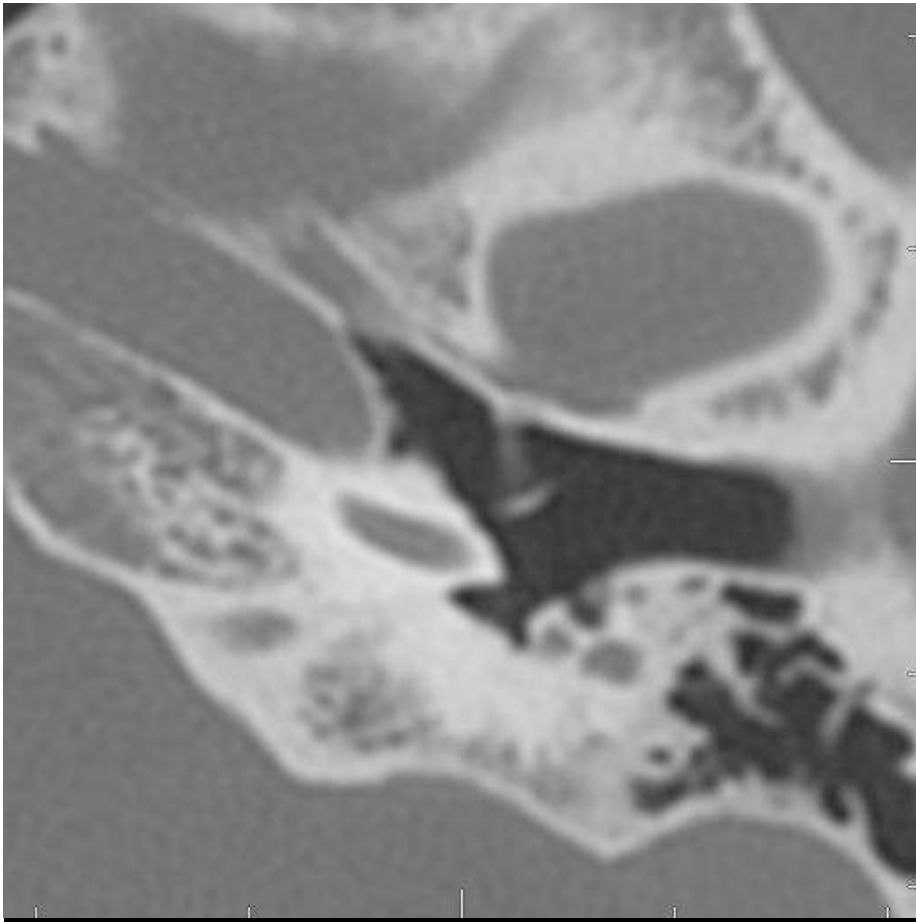

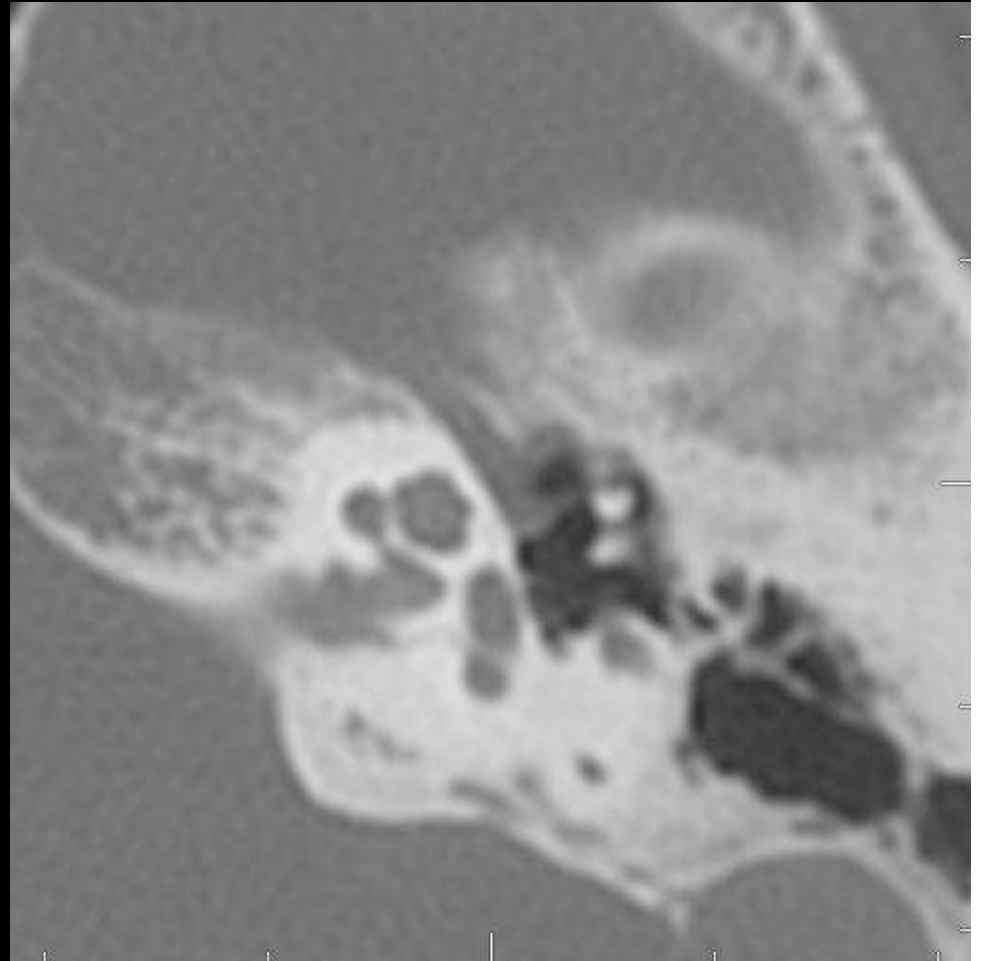
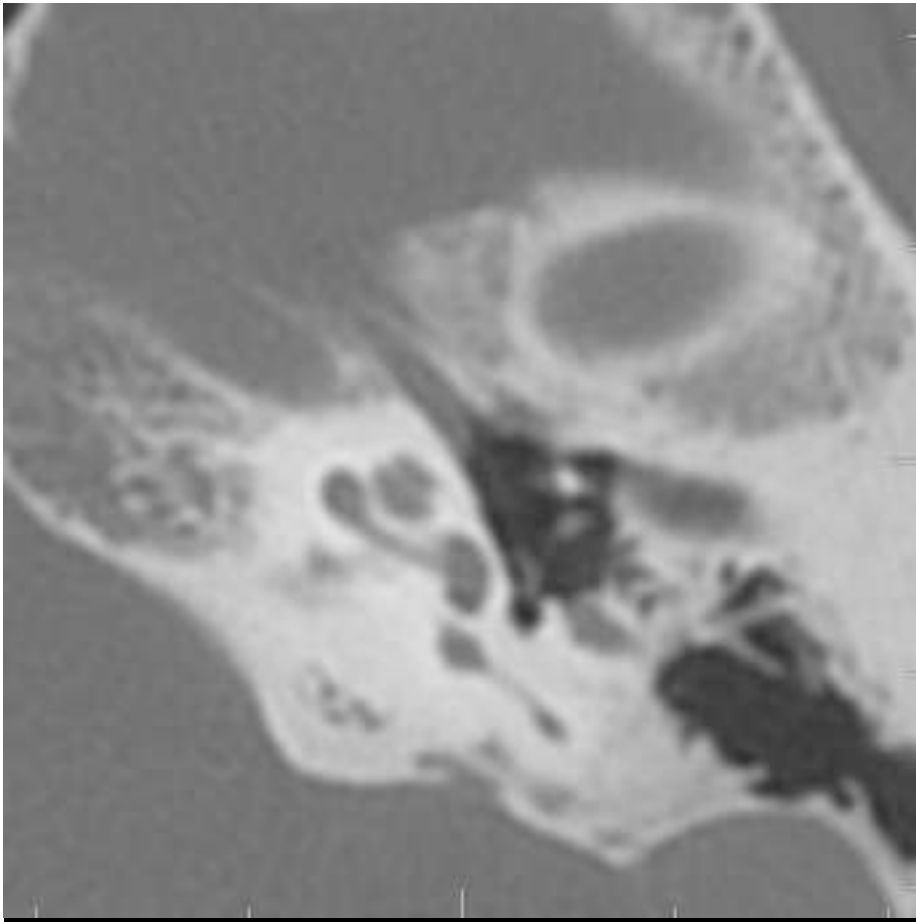

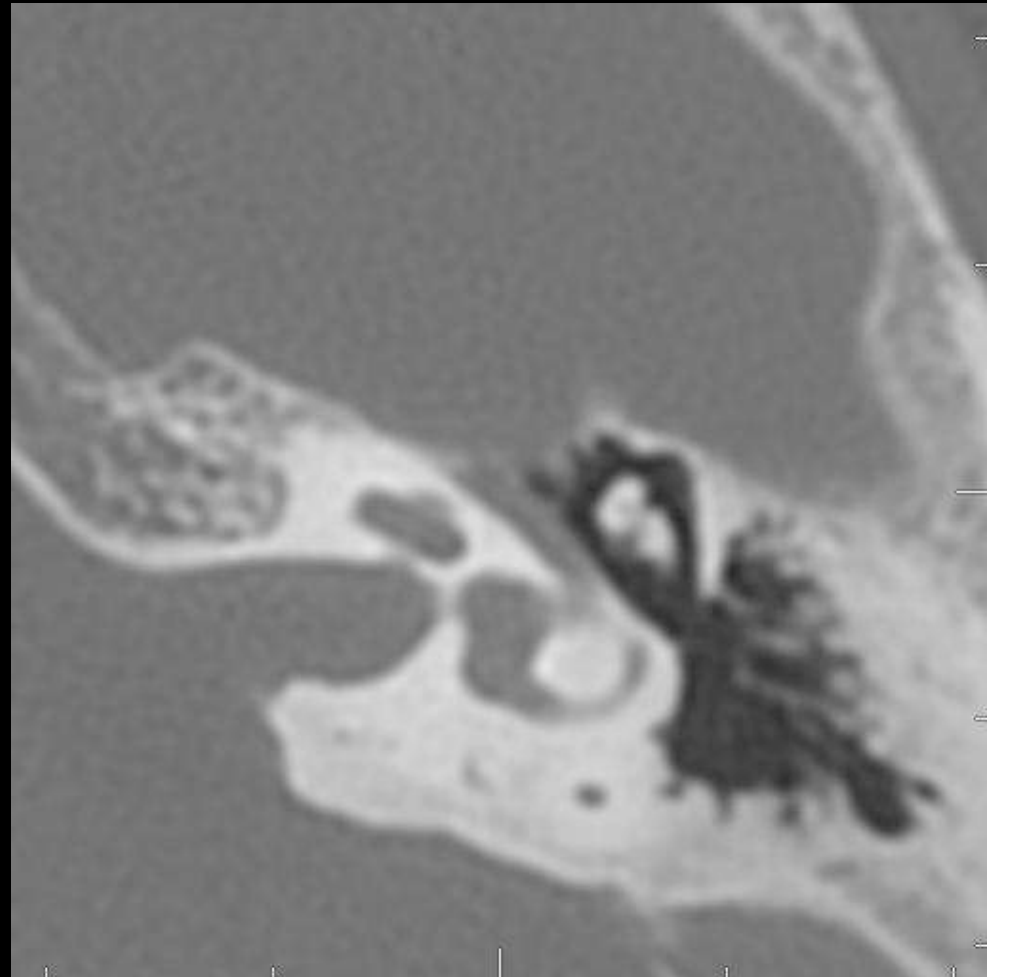
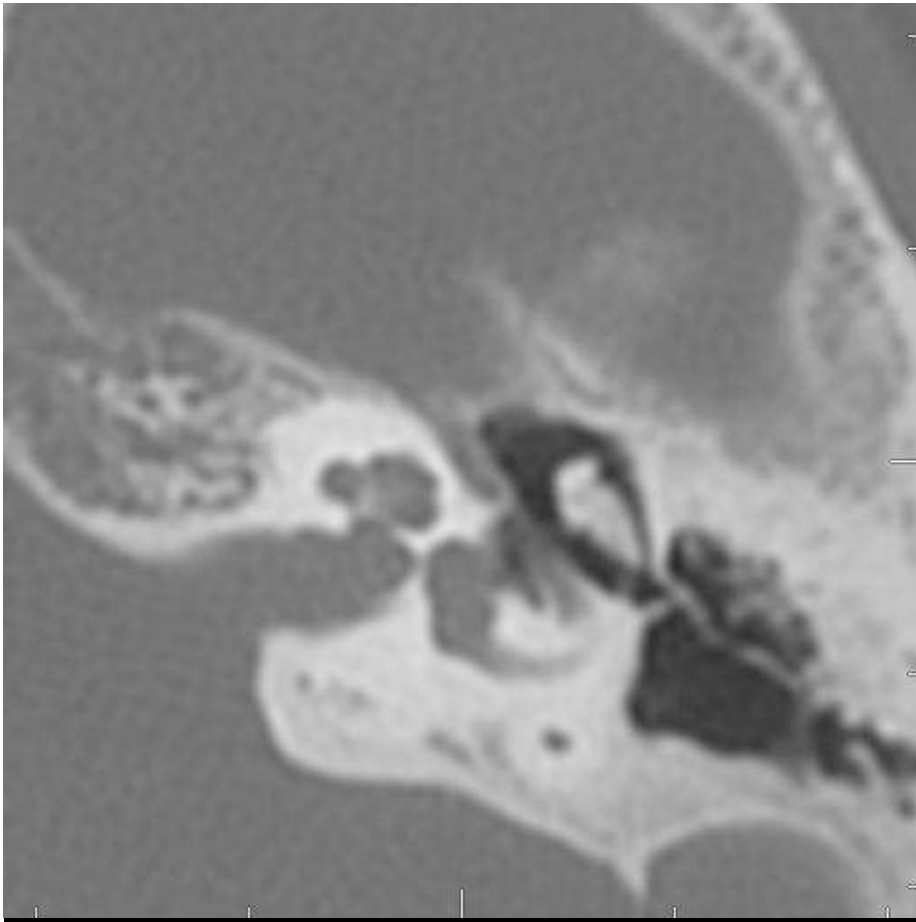

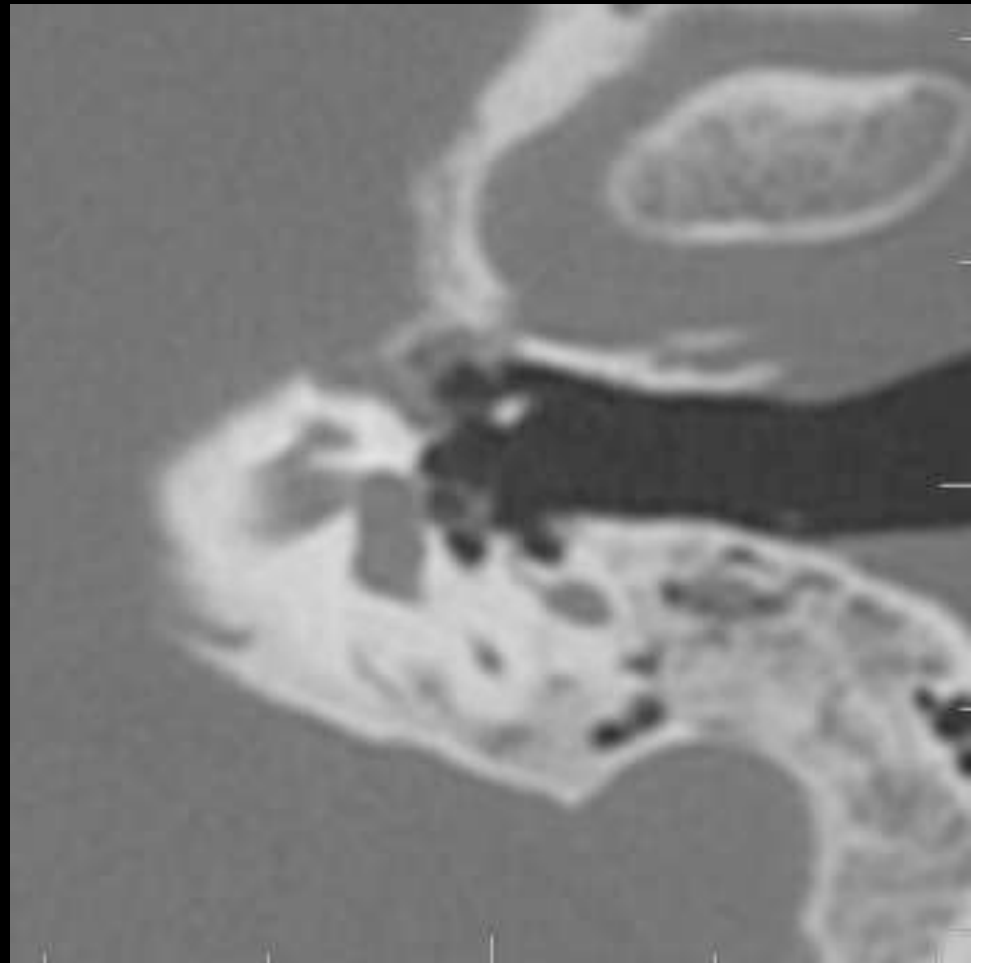
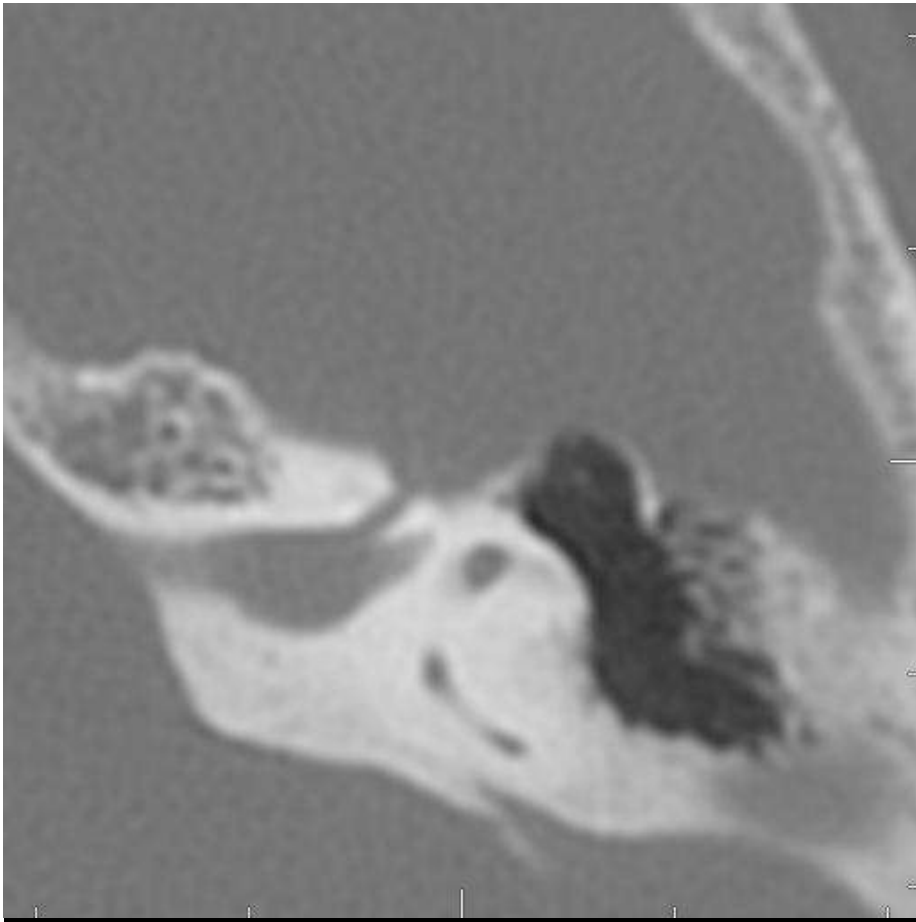

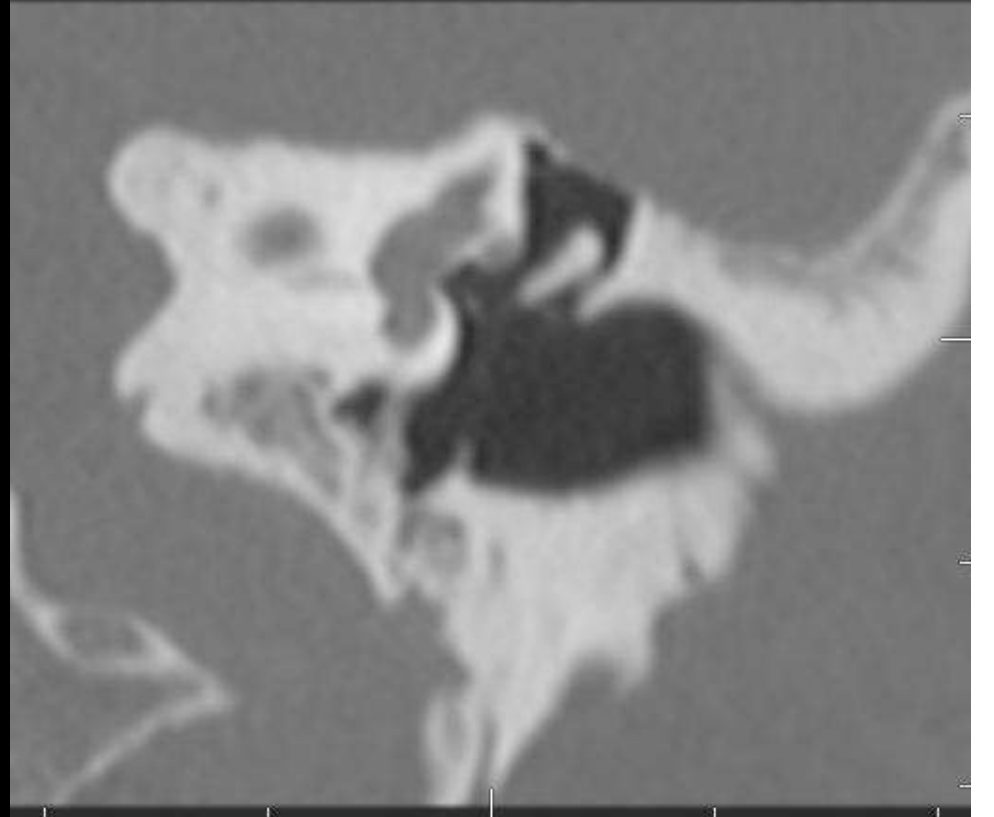
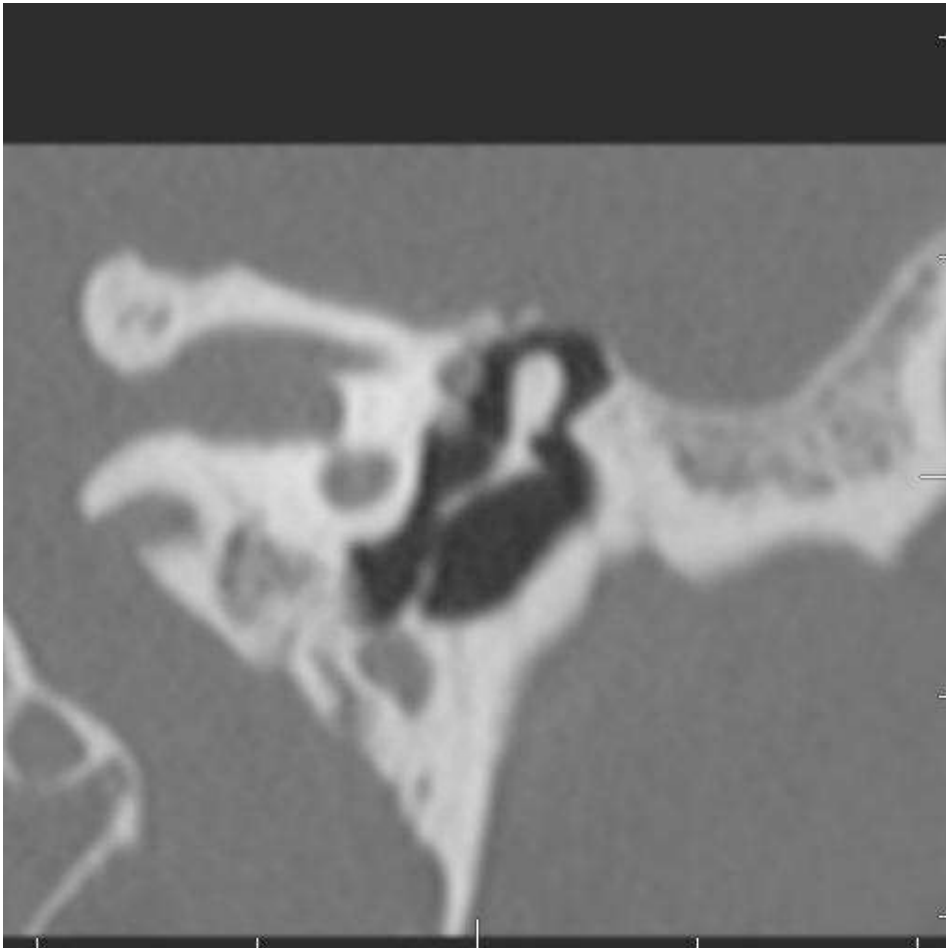

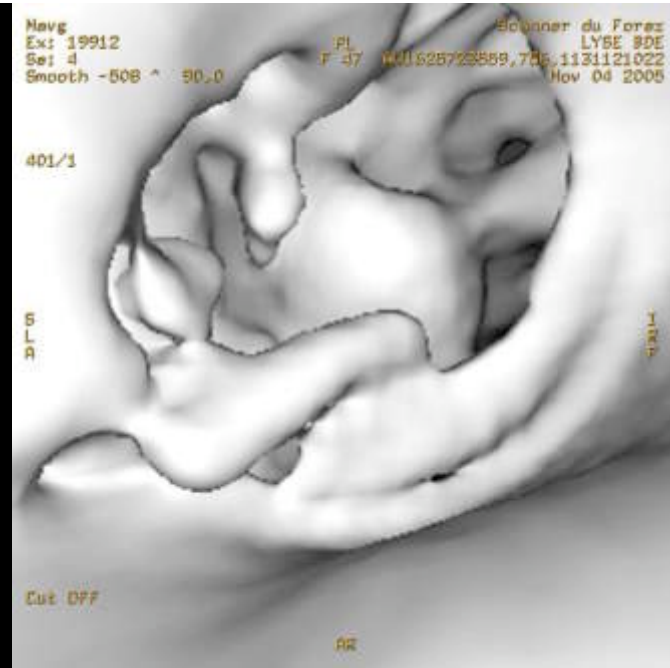
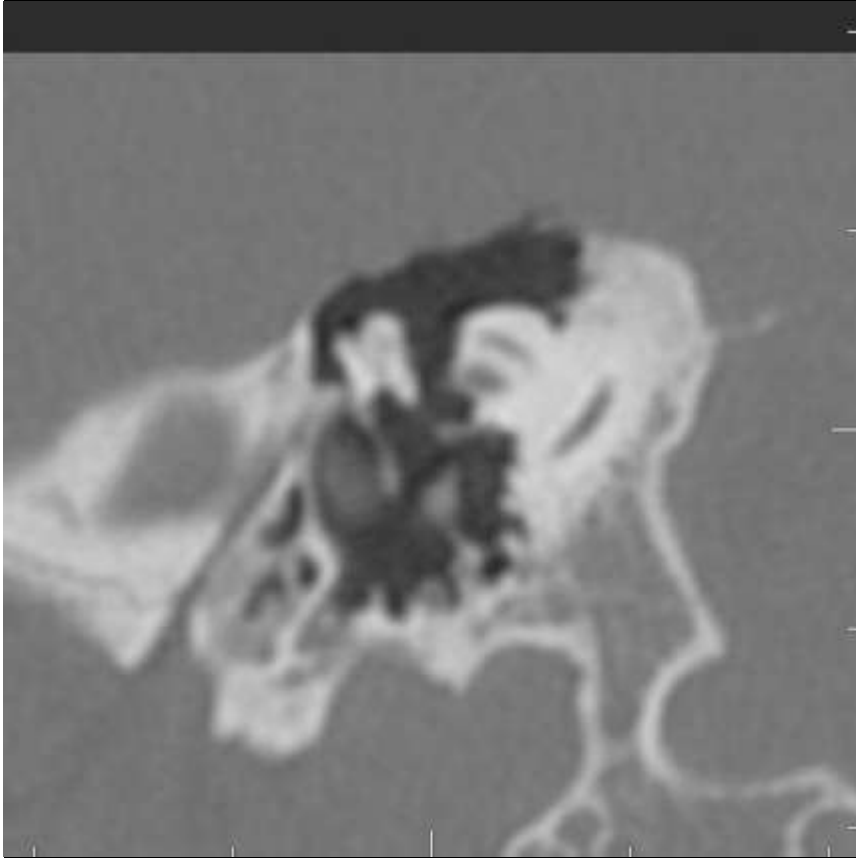

LYSE DE LA Branche Descendante de l'Enclume

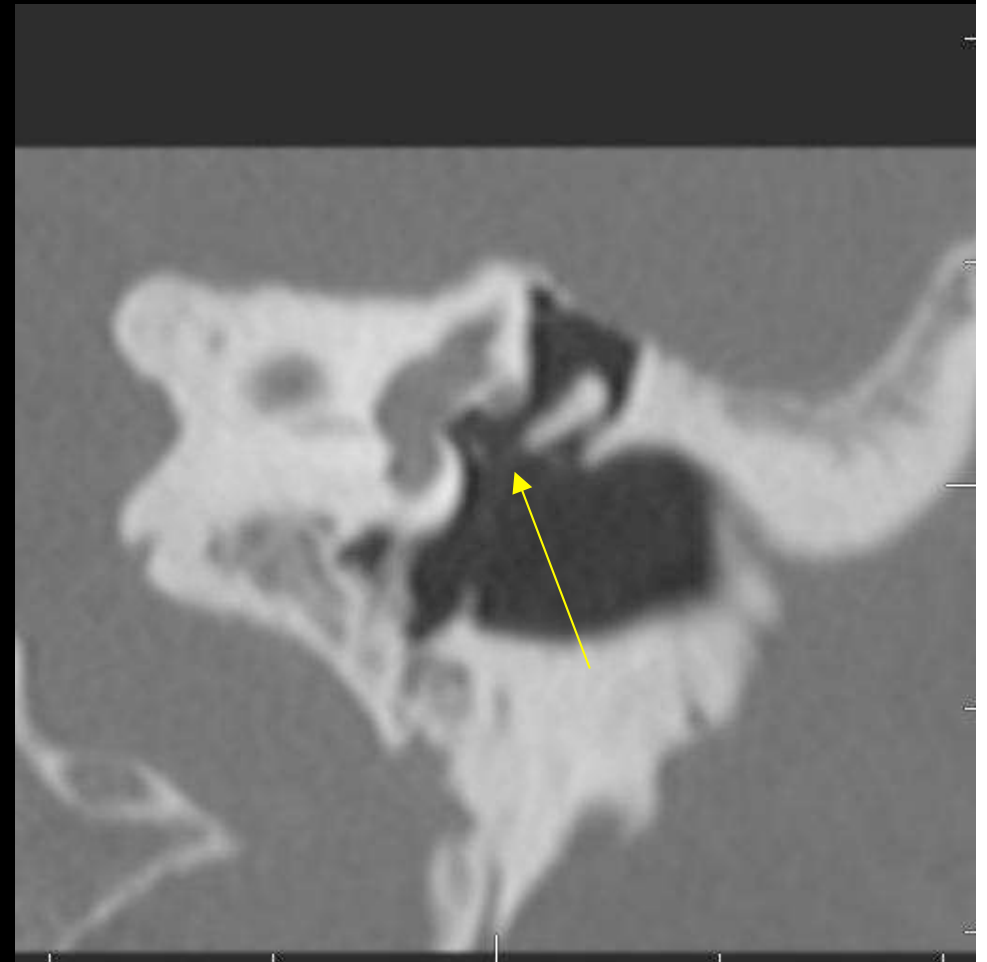
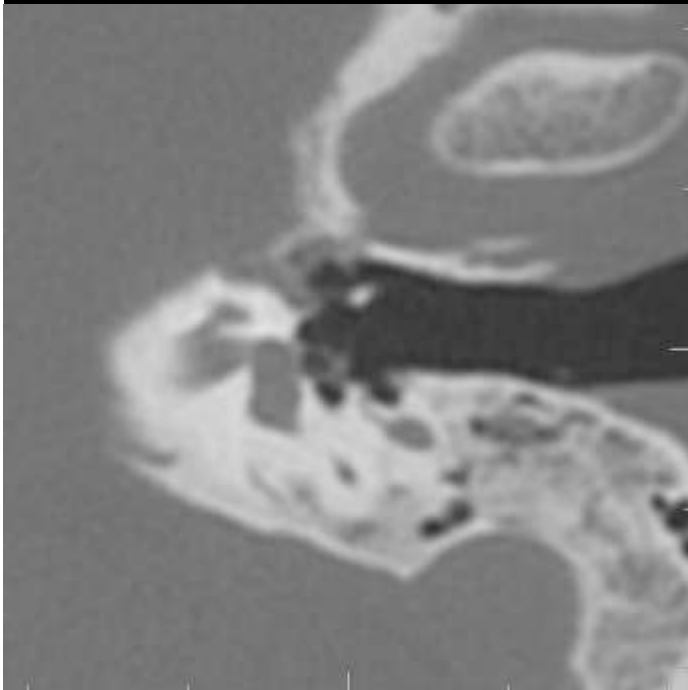
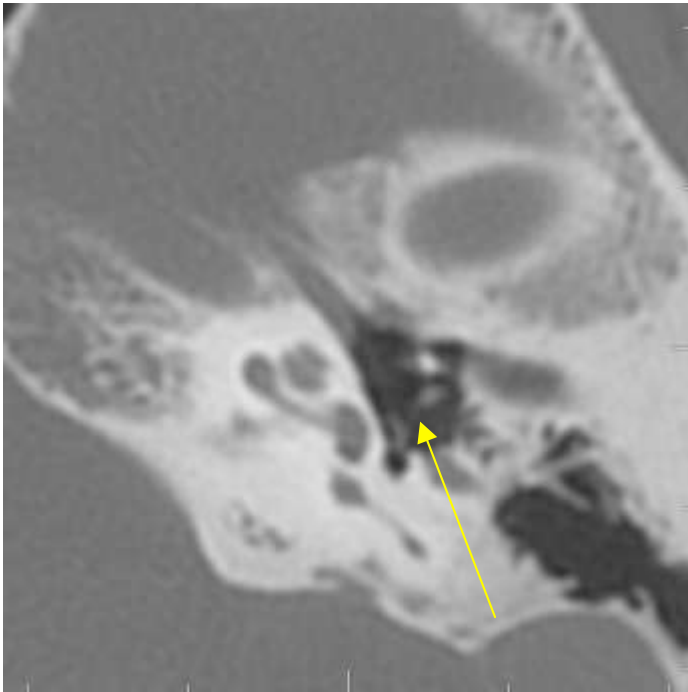

A photograph of the Aurora Borealis (Northern Lights) over a lake at sunset. The sky is dark with vibrant green and purple aurora curtains. The horizon shows a sunset with orange and red colors. The foreground is dark, with the silhouettes of trees and a body of water.

CAS N°3

JF POUGET, PG SIMON

- **SURDITE DE TRANSMISSION DROITE**
- **ATCD DE TRAUMATISME CRANIEN**
- **HOMME, 25 ANS**

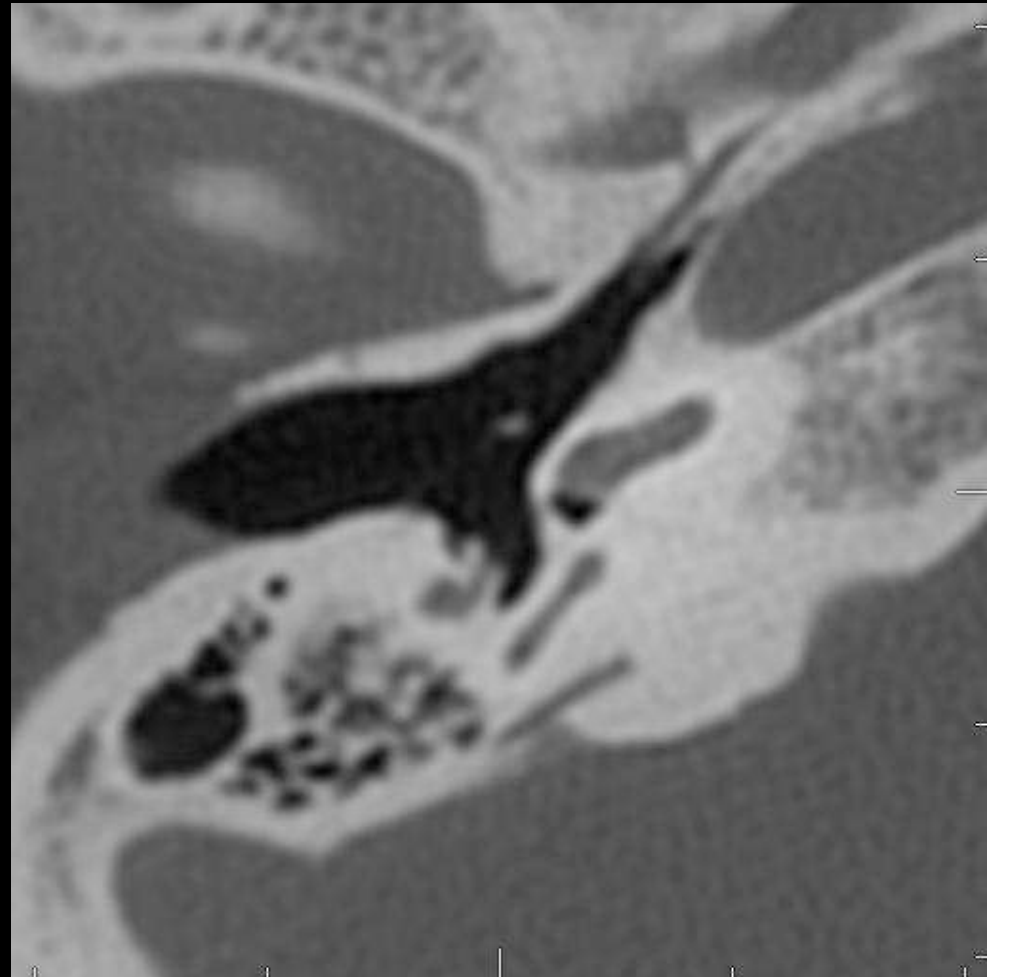
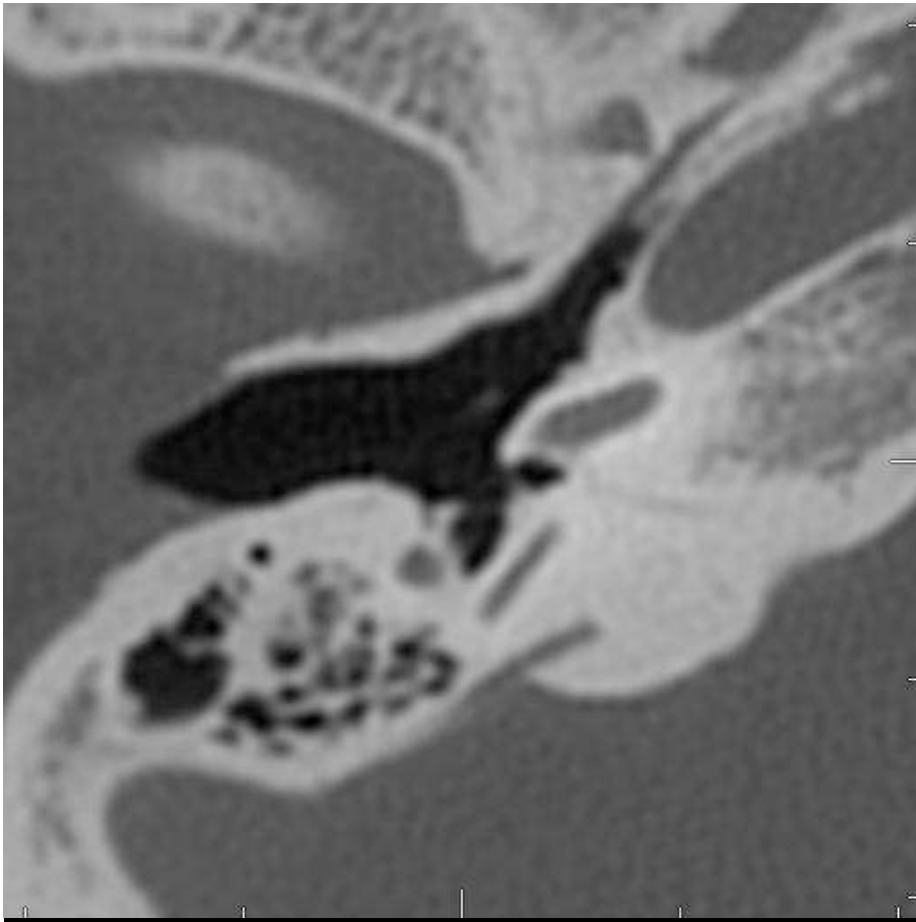

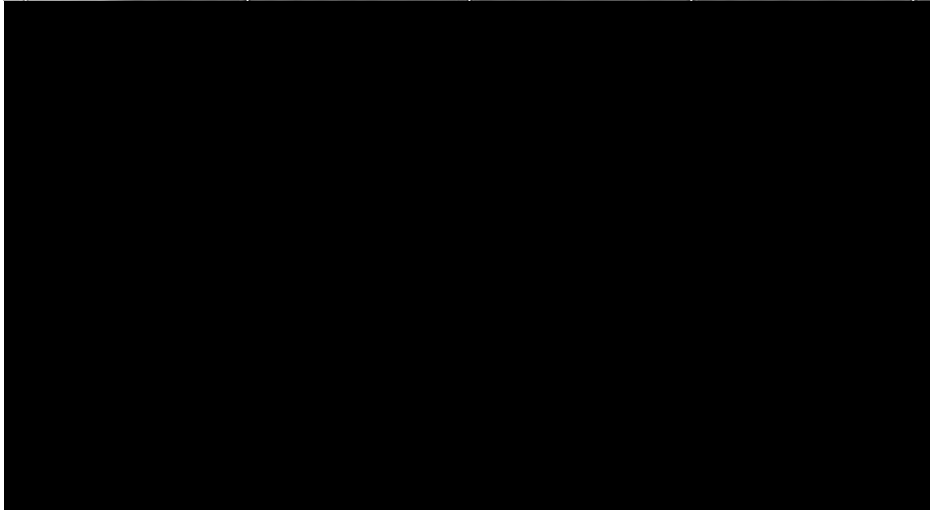
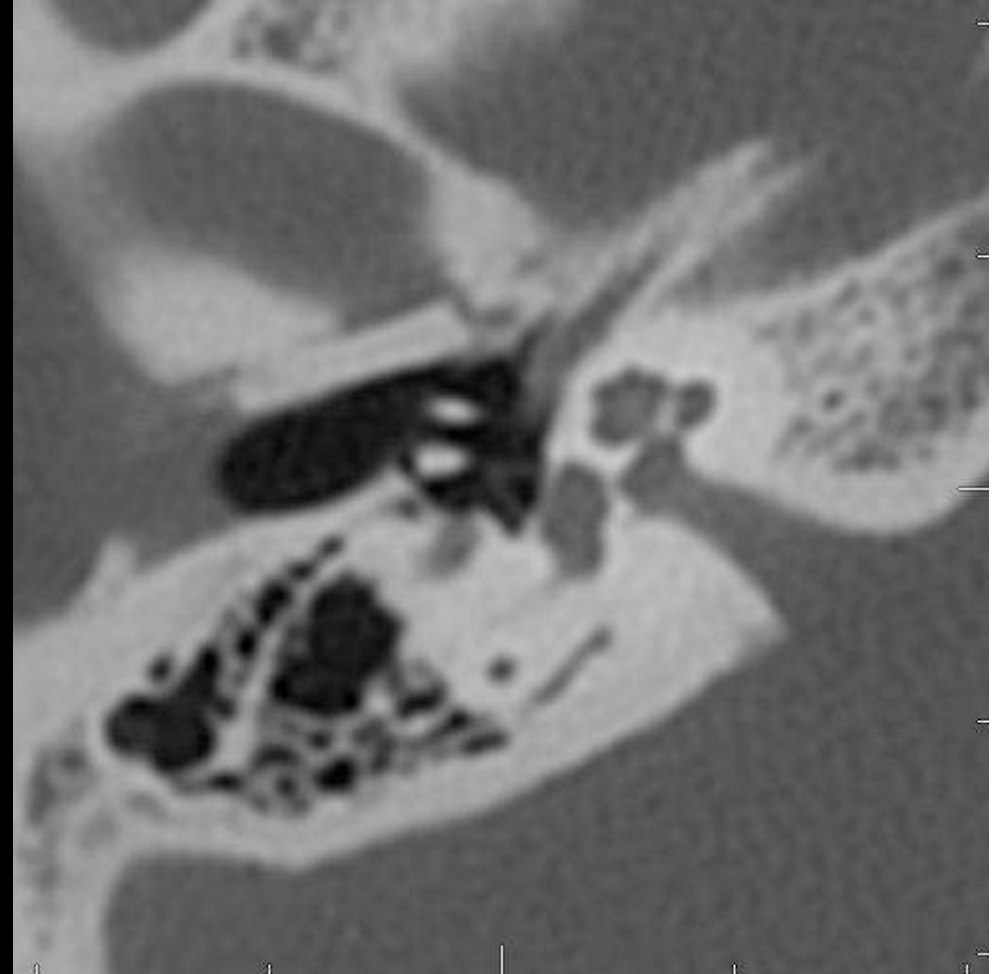
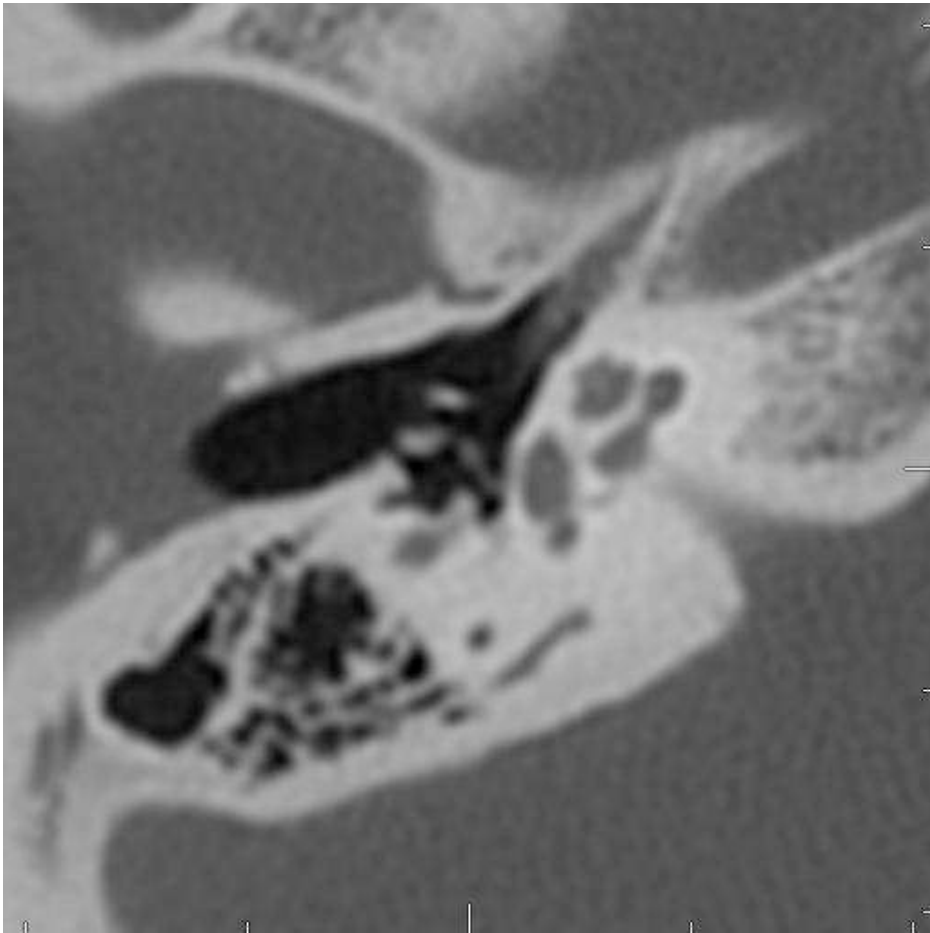

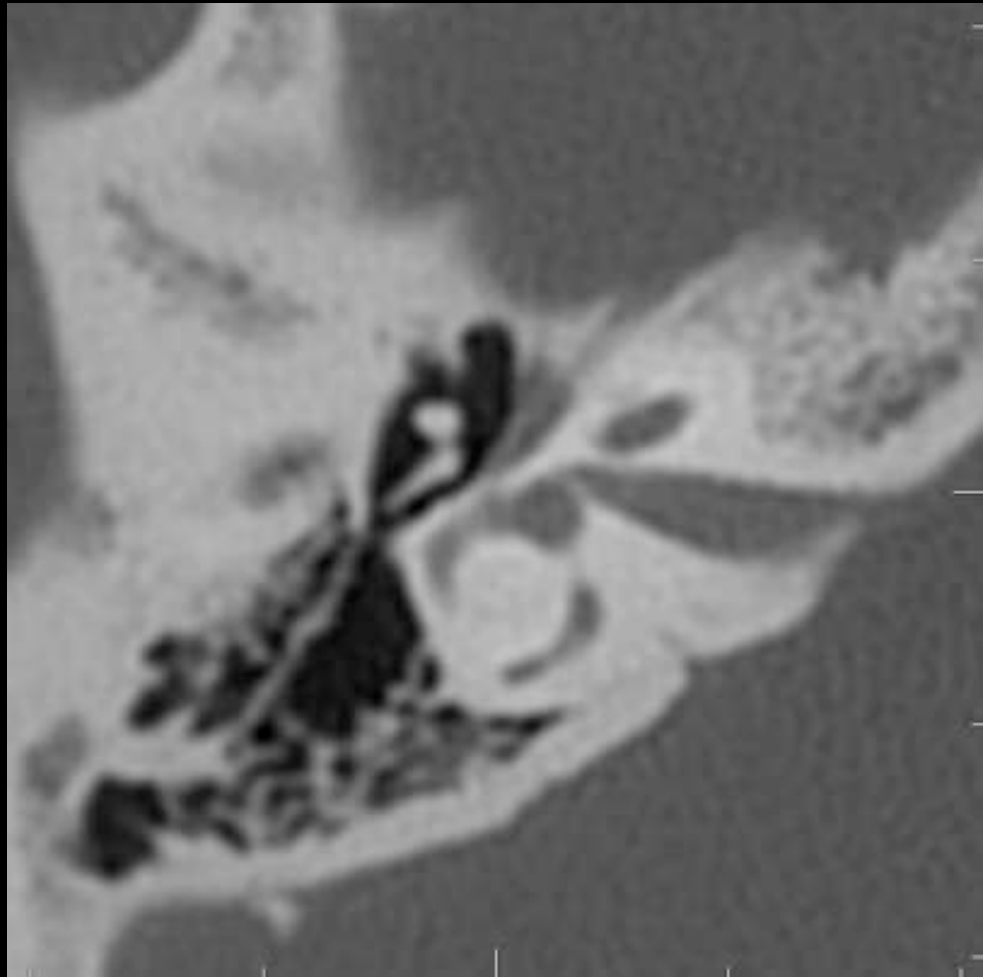
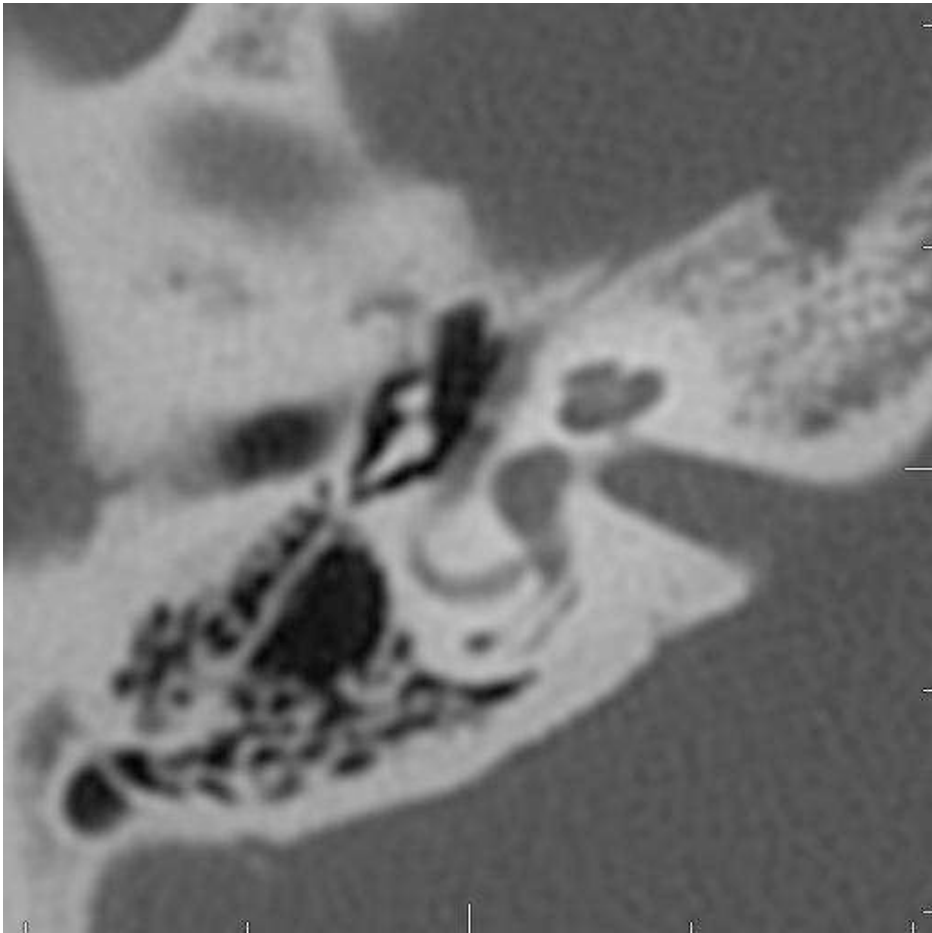

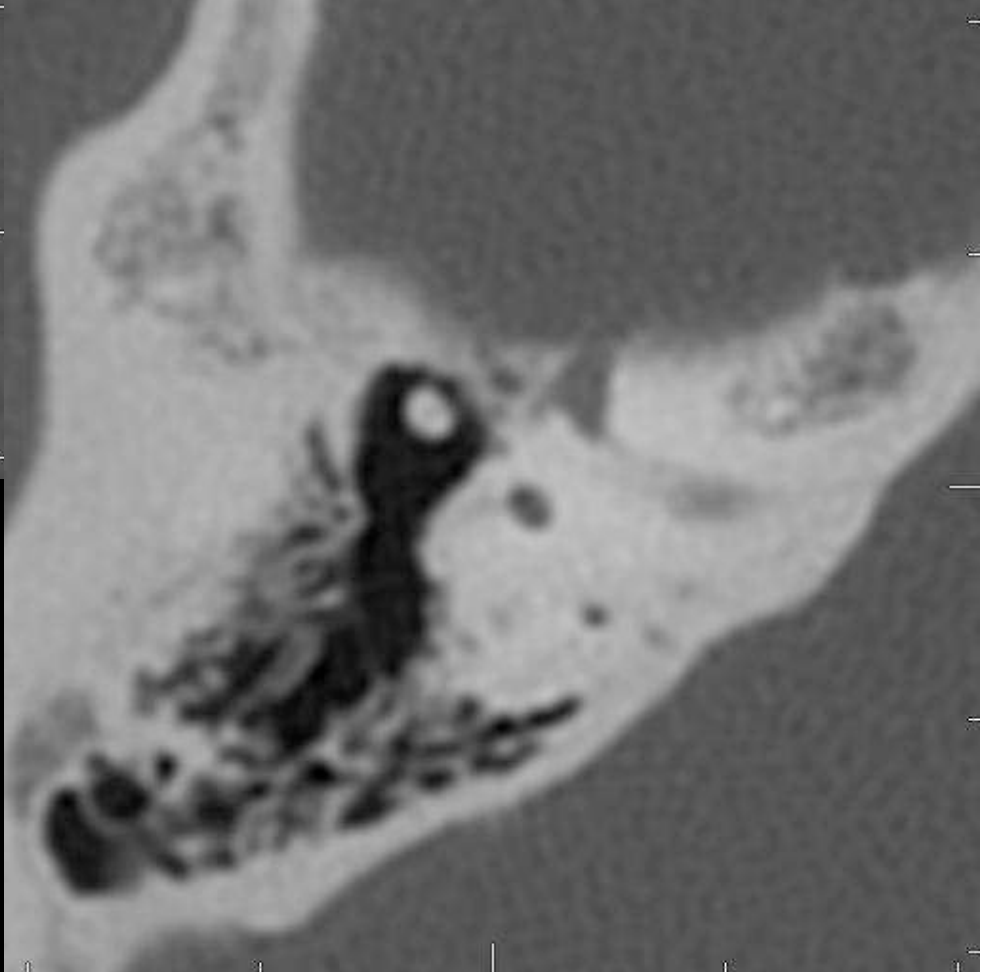
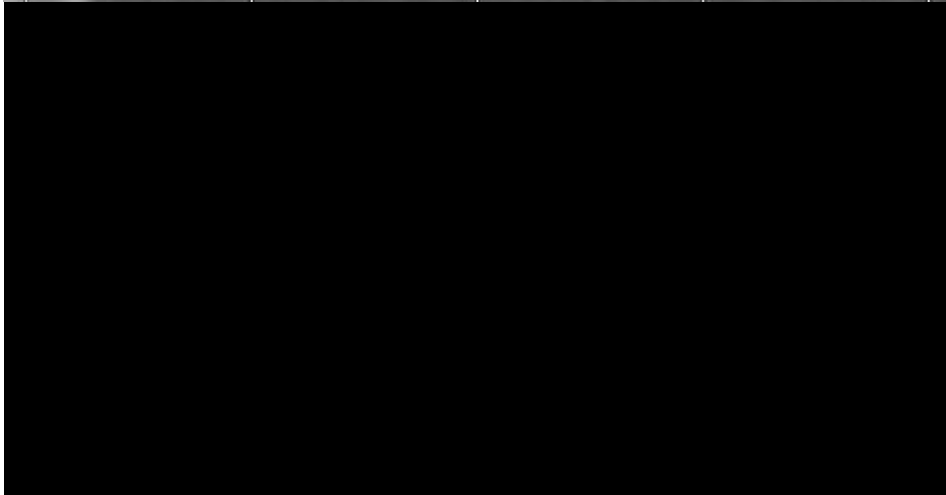
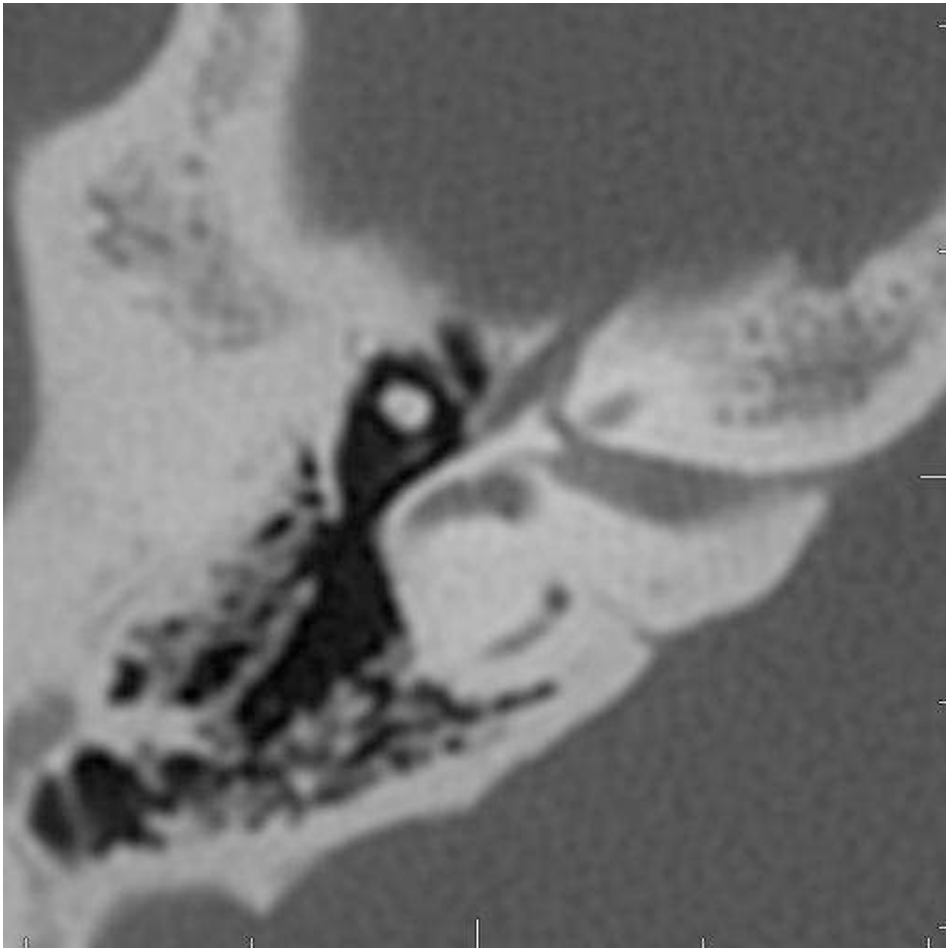

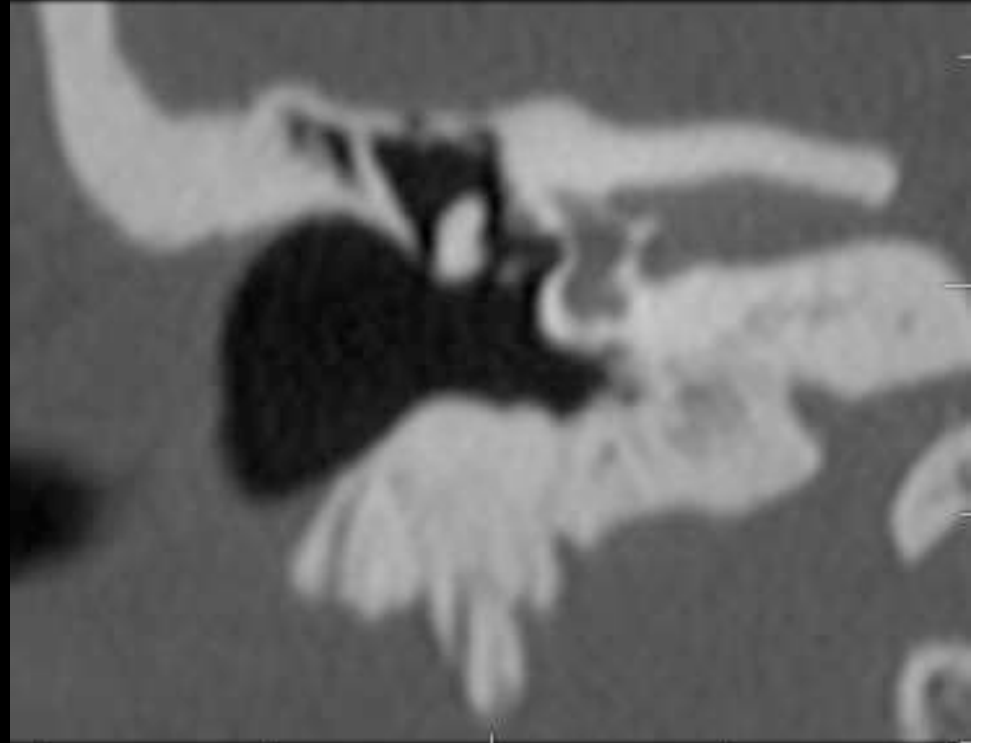
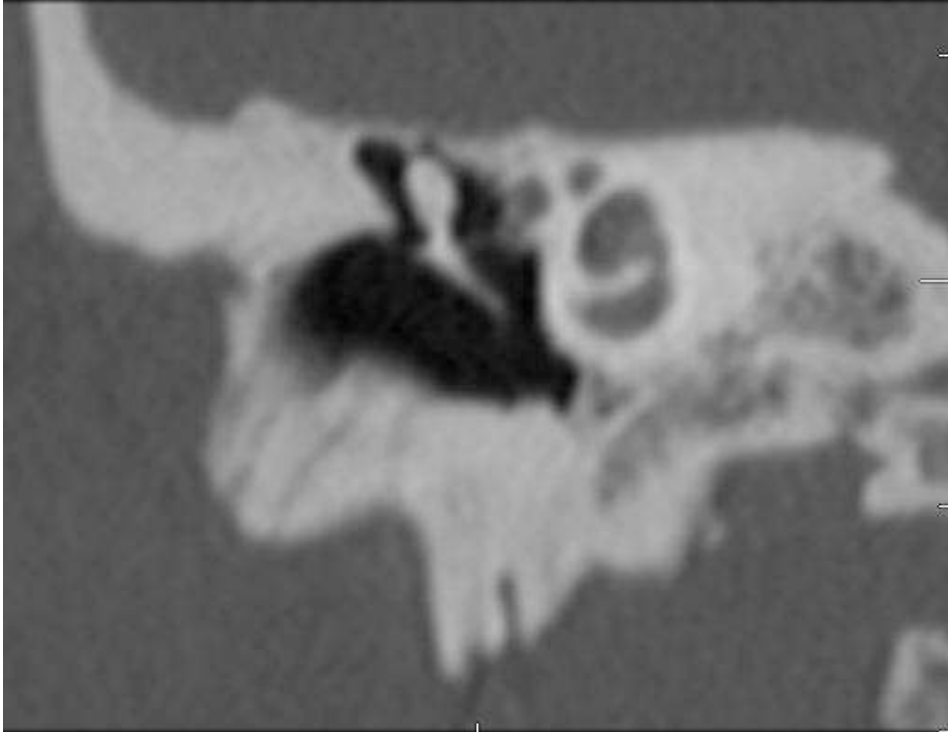

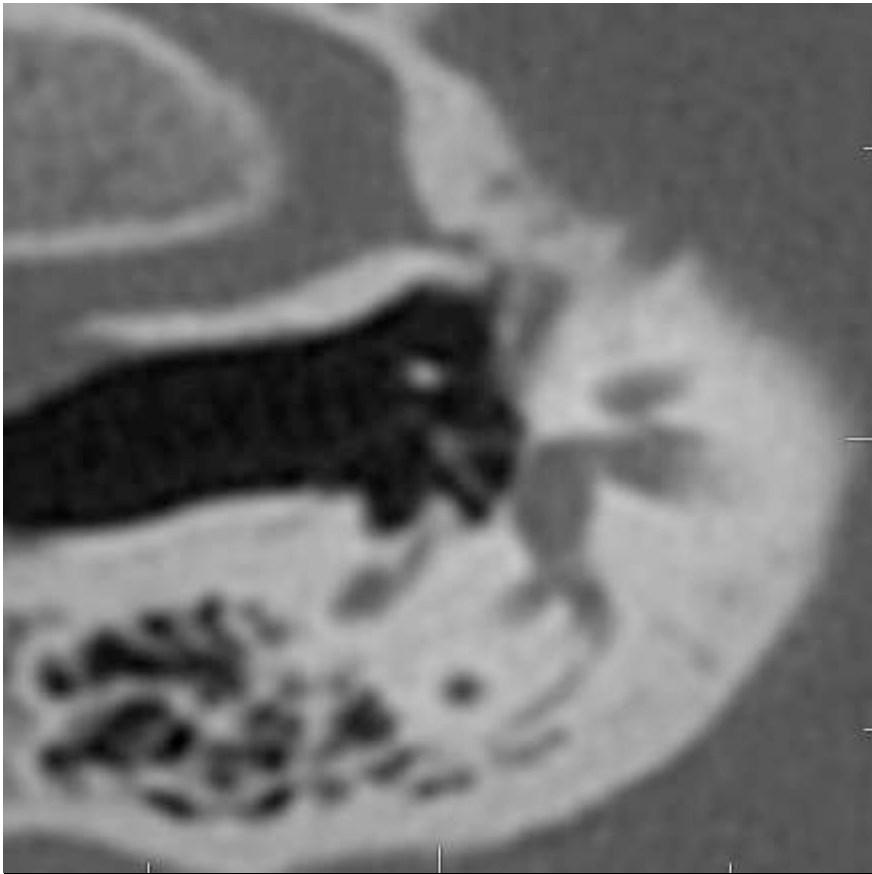

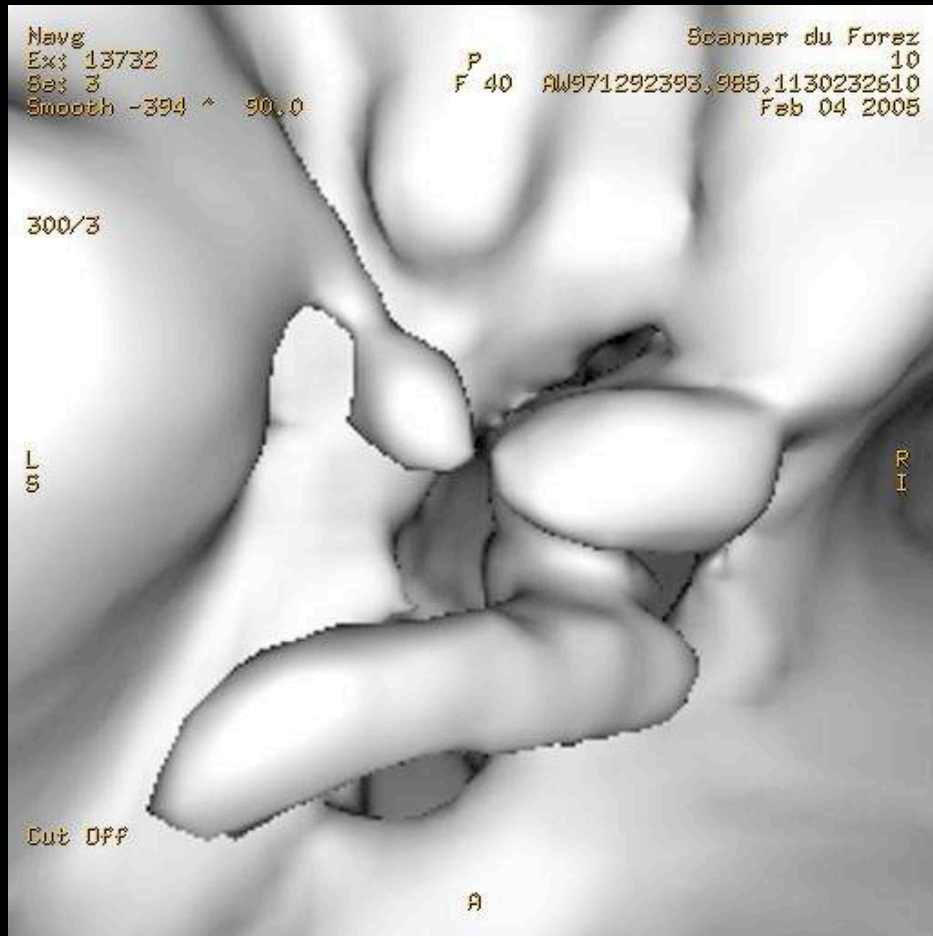
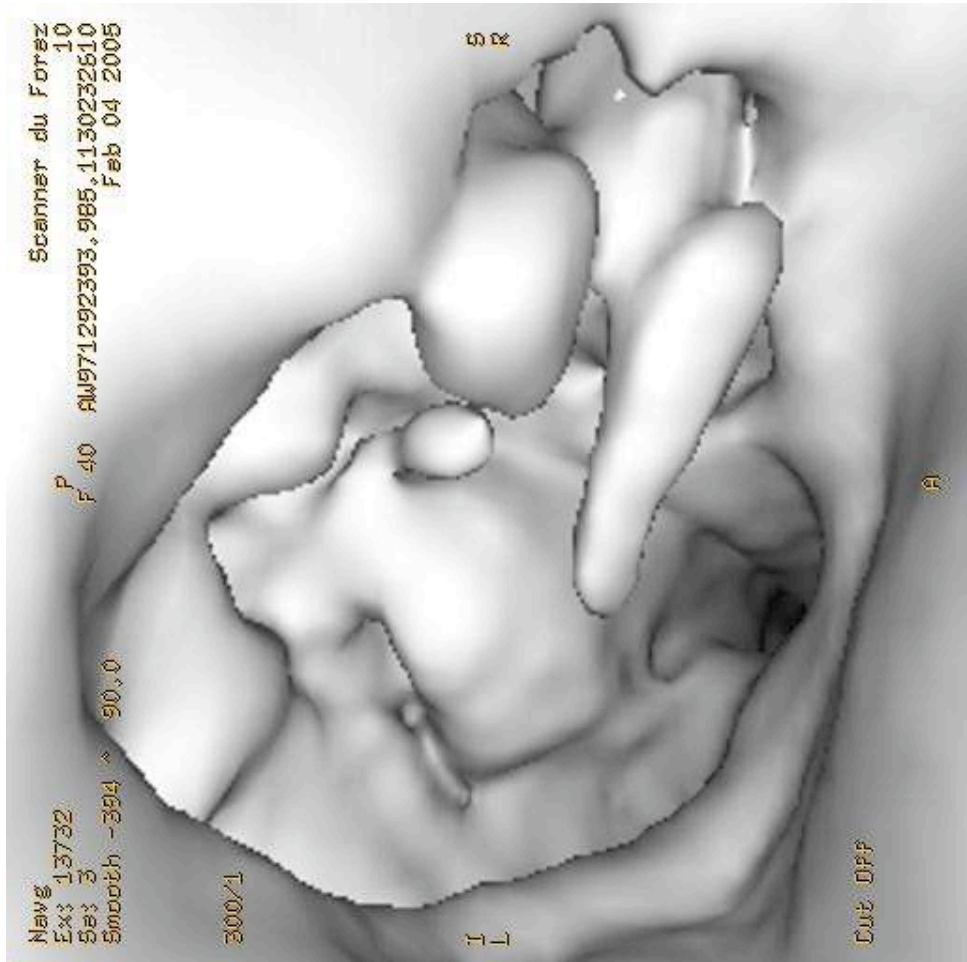

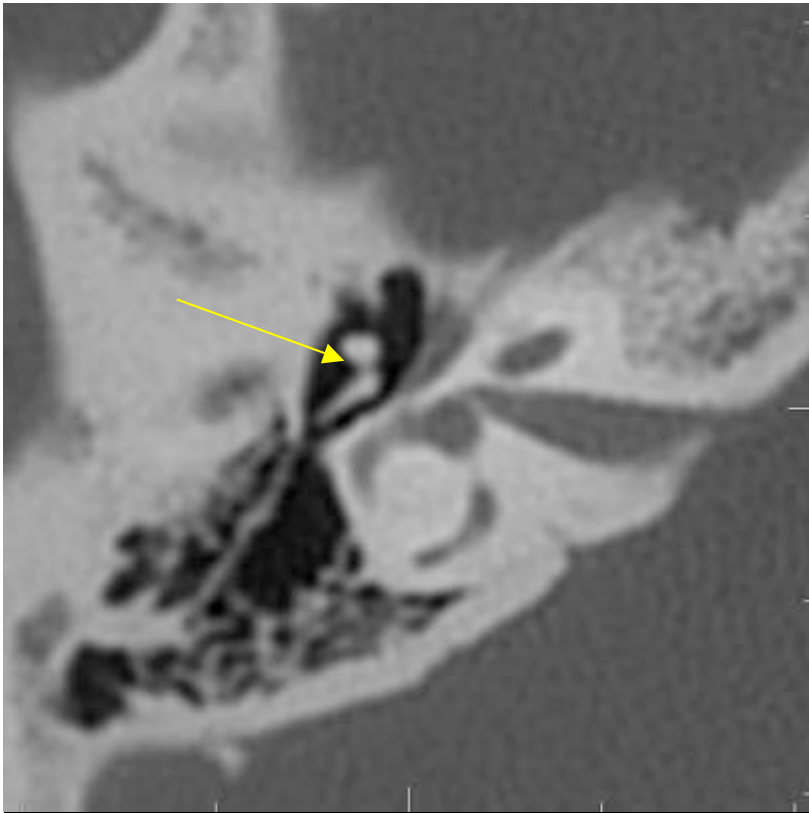

**LUXATION INCUDO-MALLEAIRE ET
INCUDO-STAPEDIENNE**

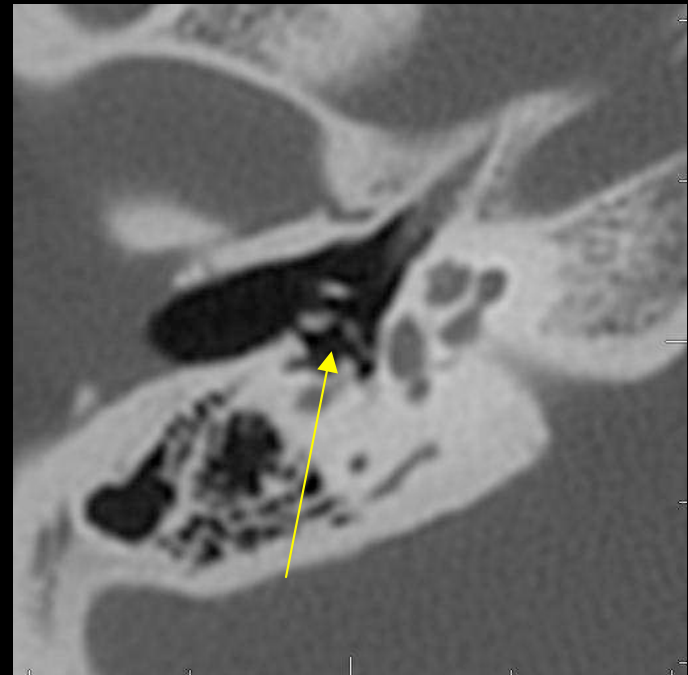

CAS N°4

JF POUGET, D GAILLARD

- **SURDITE DE TRANSMISSION .**
- **COMPOSANTE DE PERCEPTION .**
- **SEXE FEMININ , 30 ANS .**
- **ATCD FAMILIAUX DE SURDITE.**

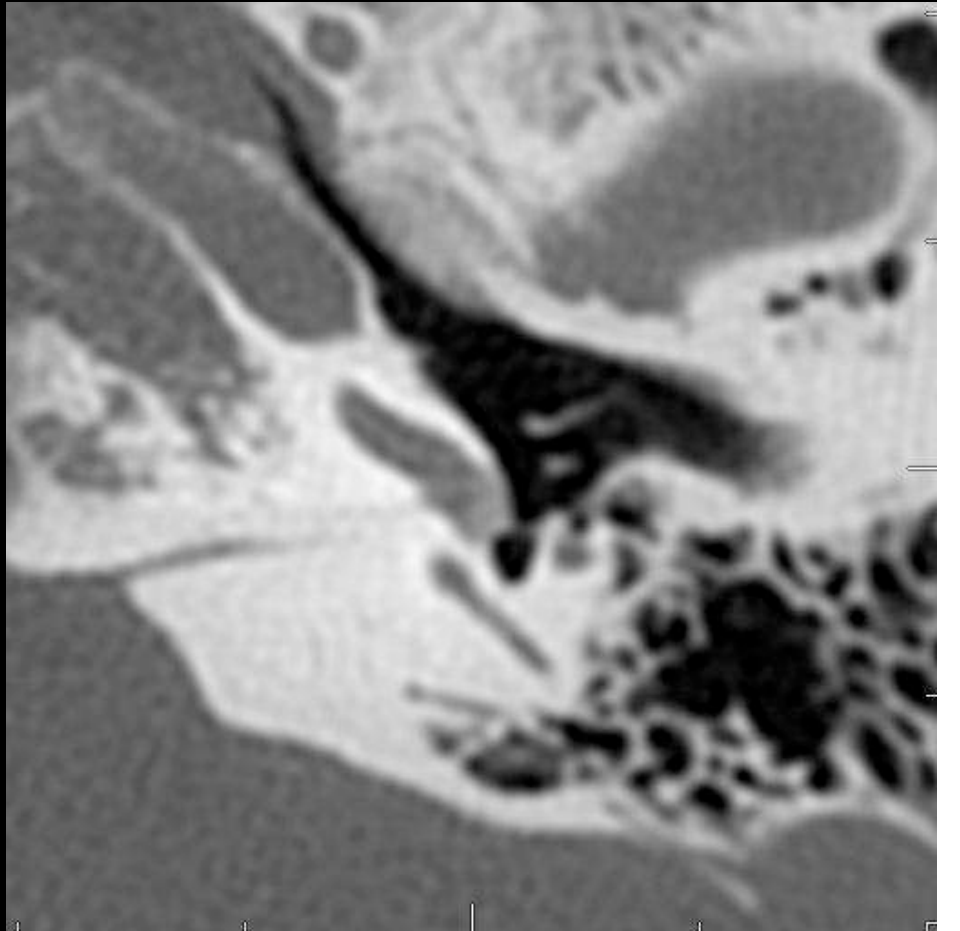
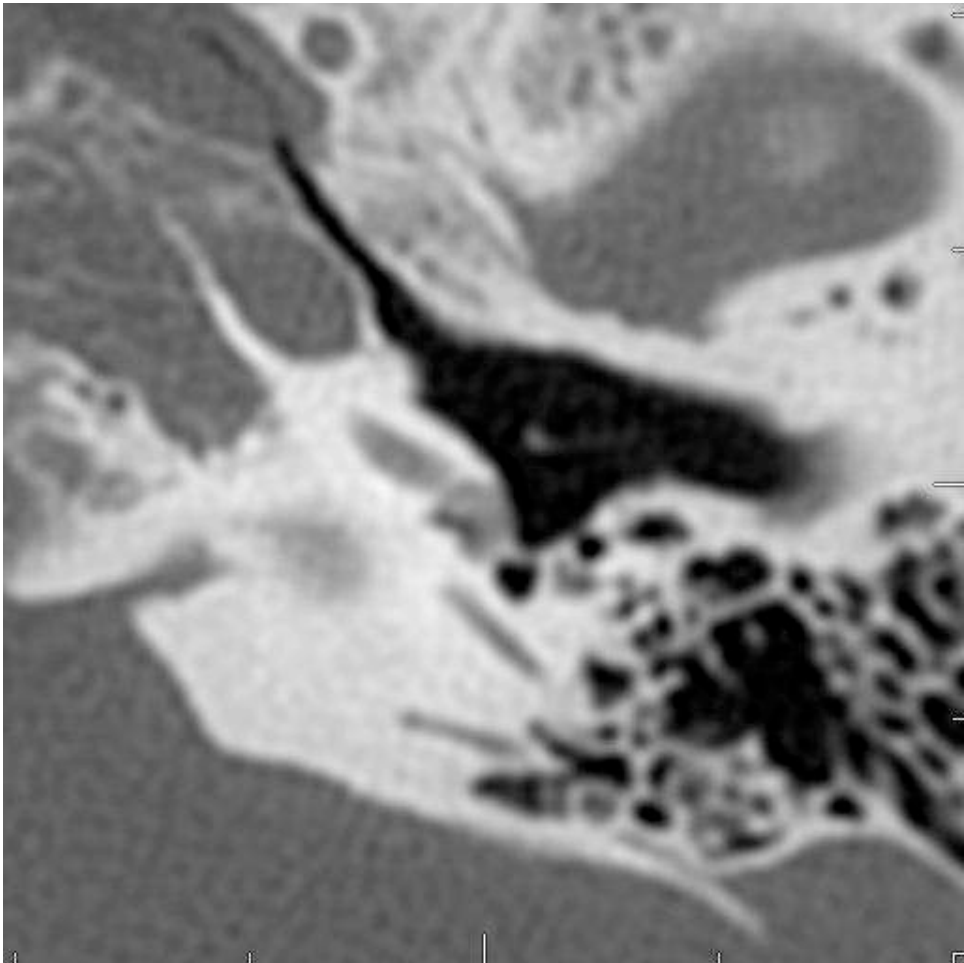

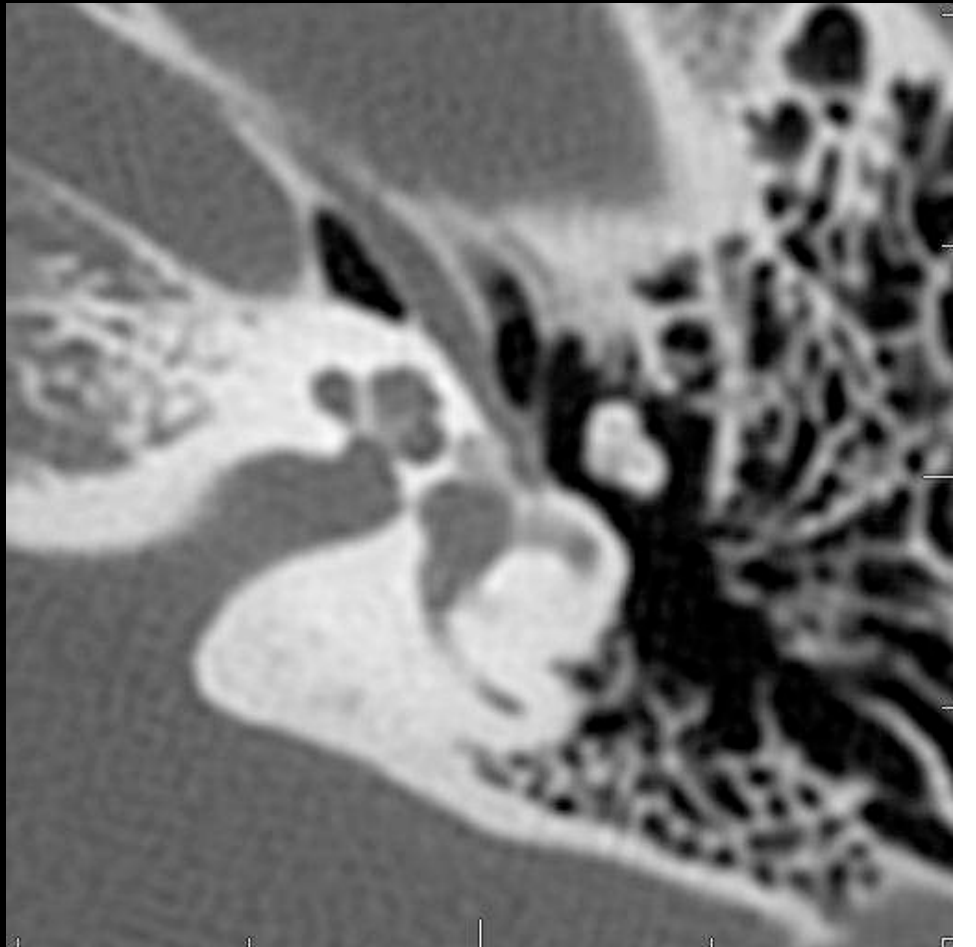
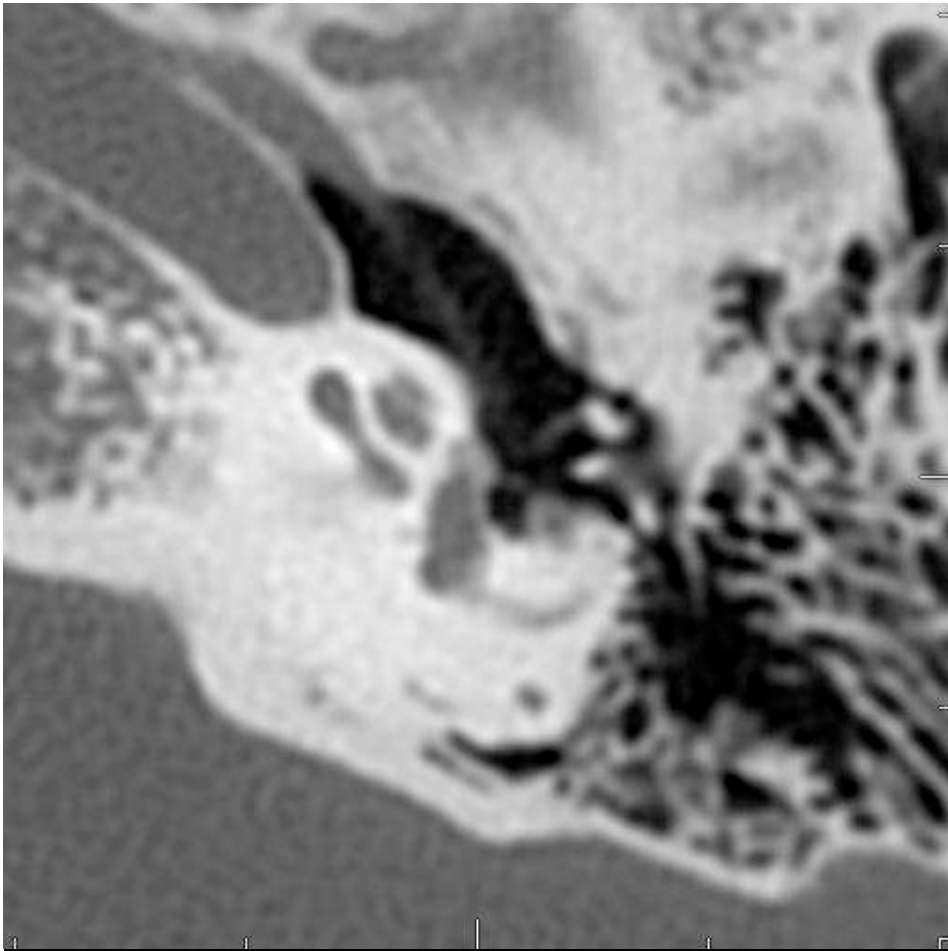

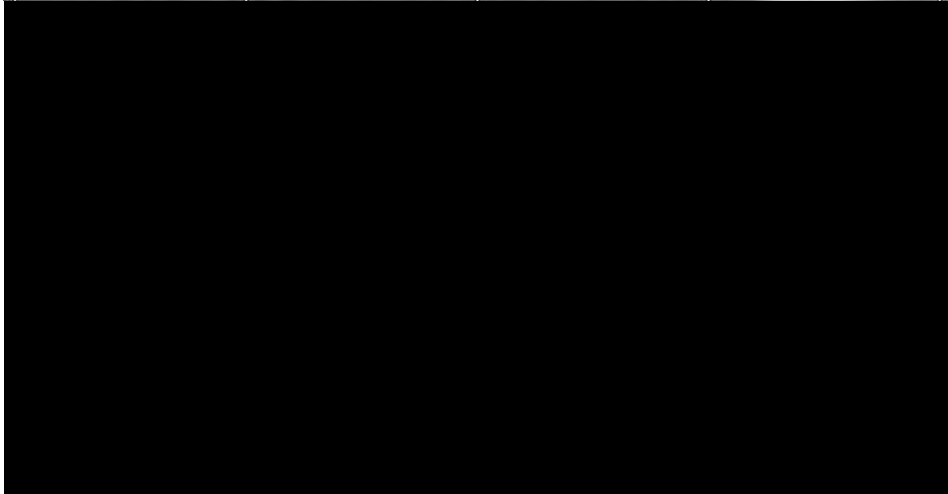
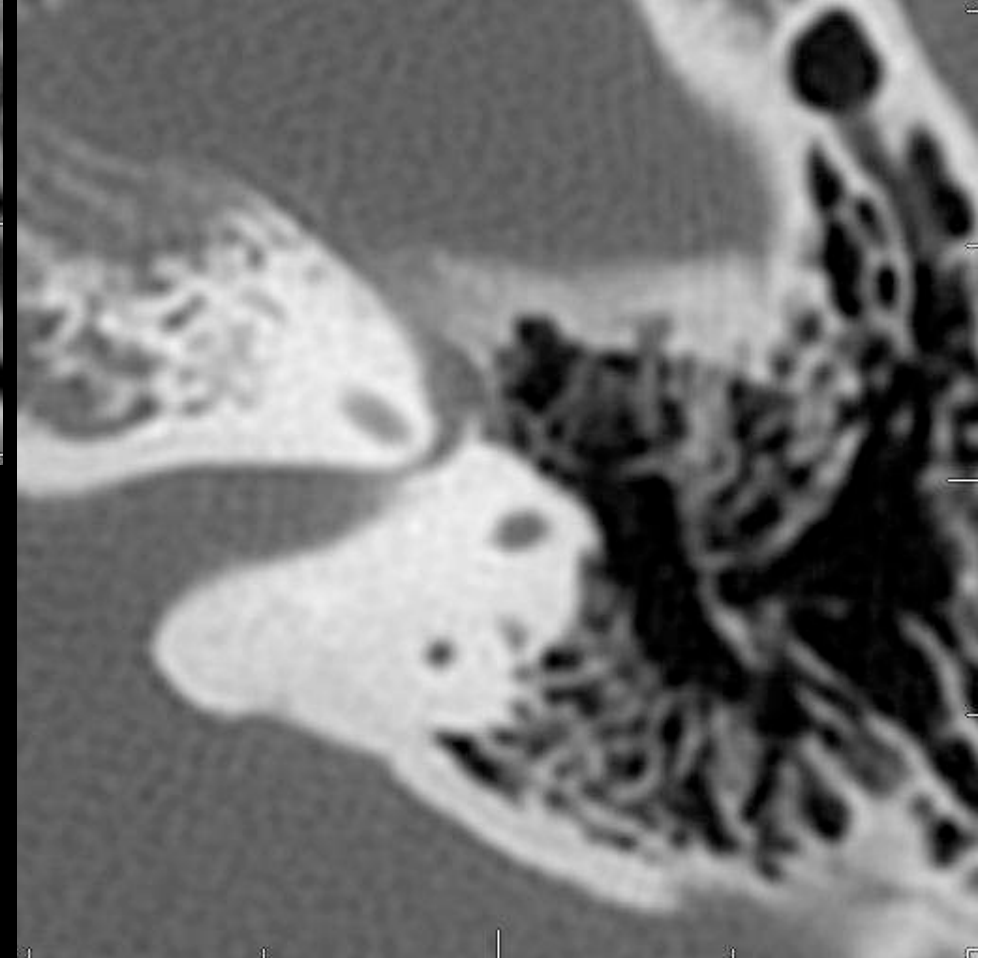
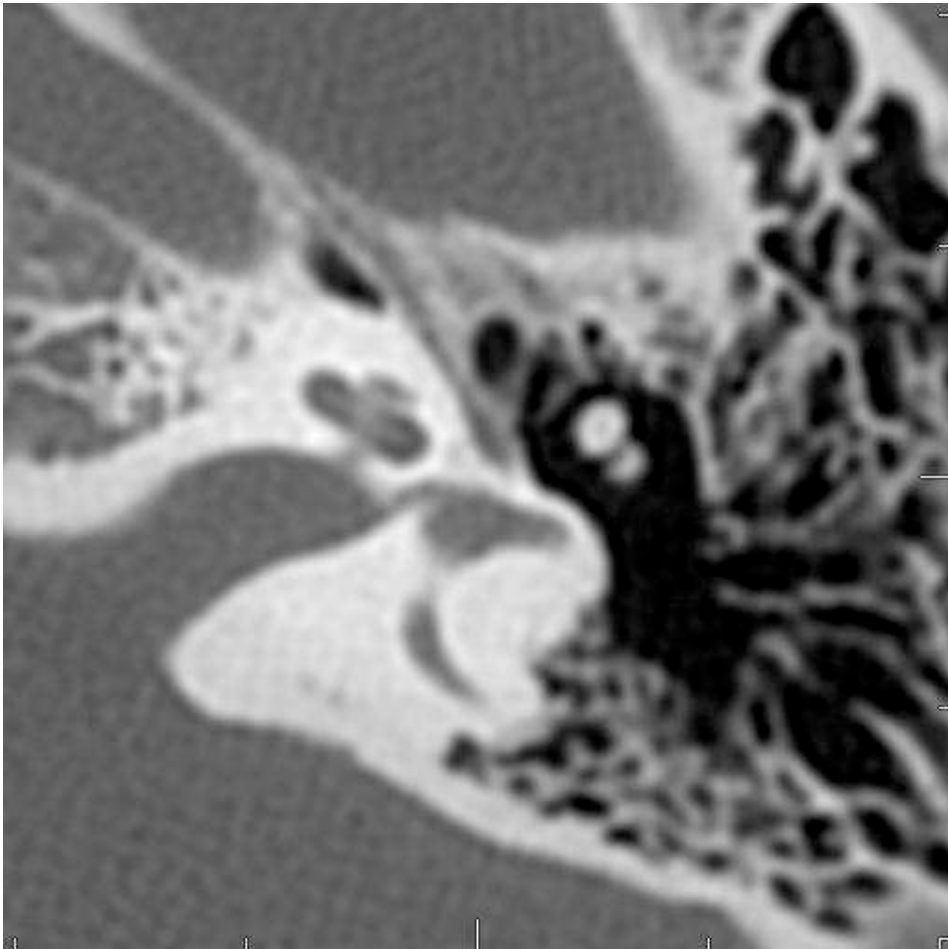

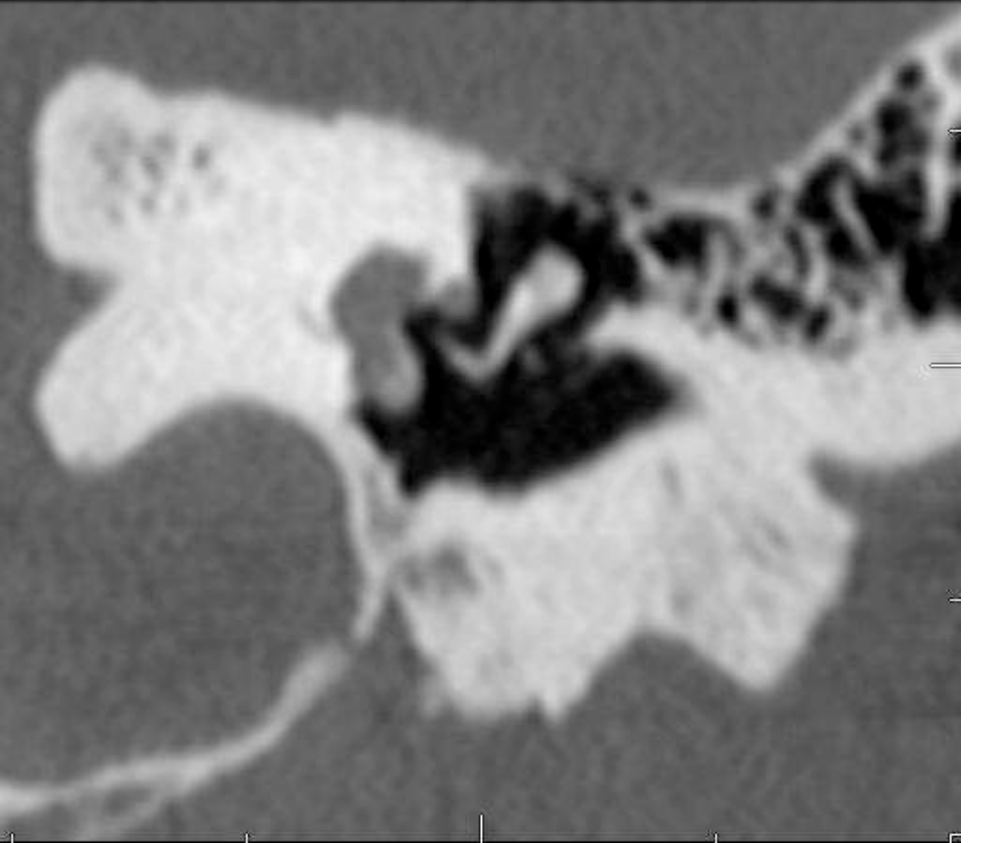
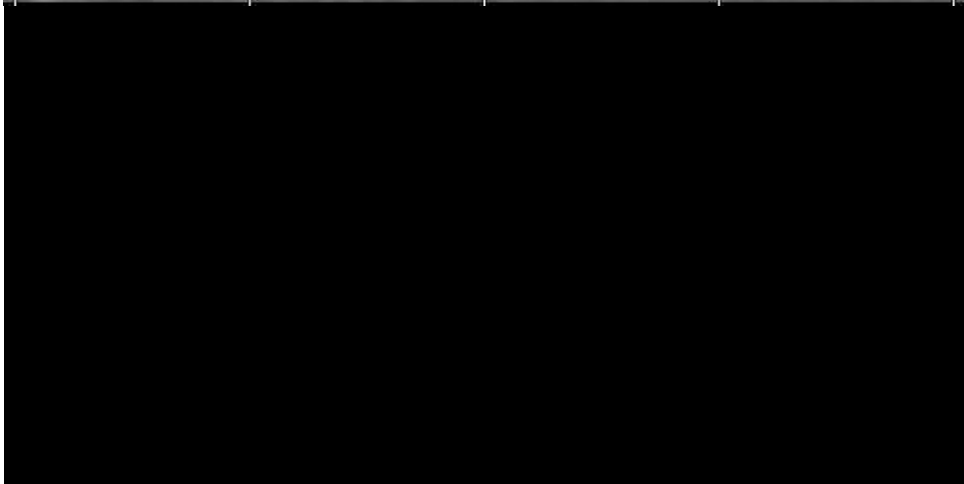
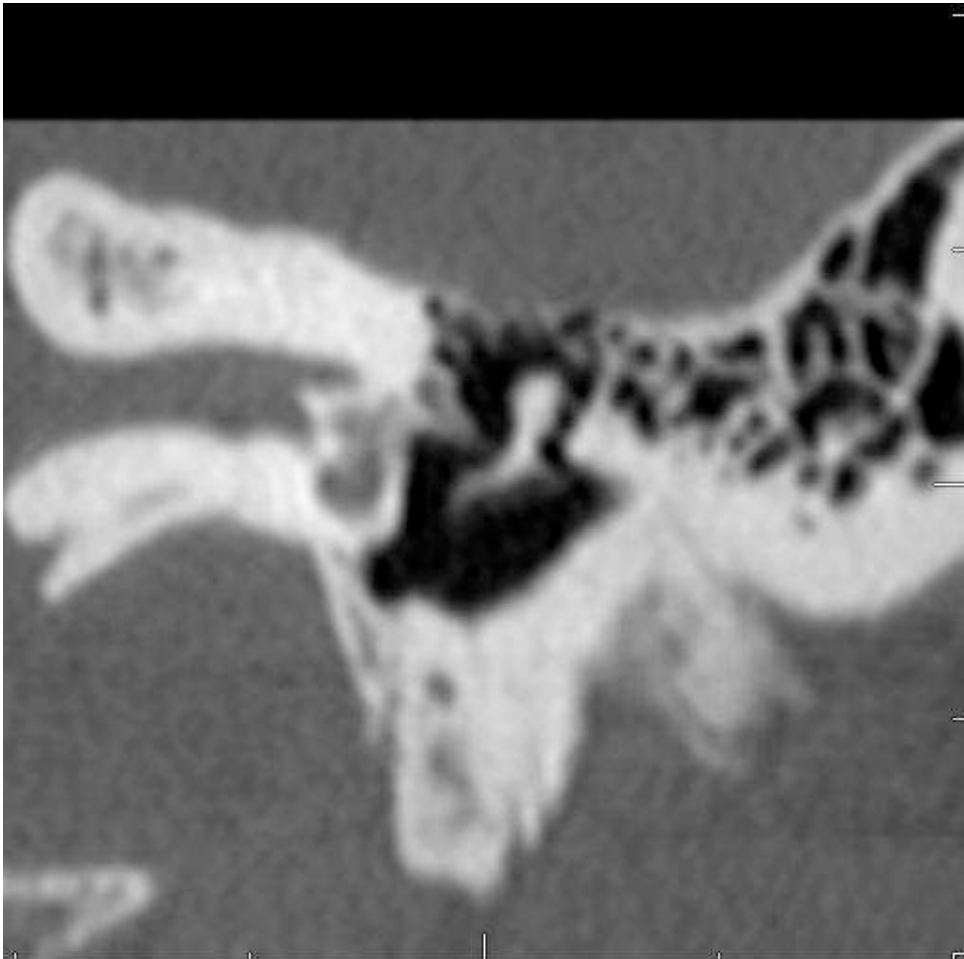

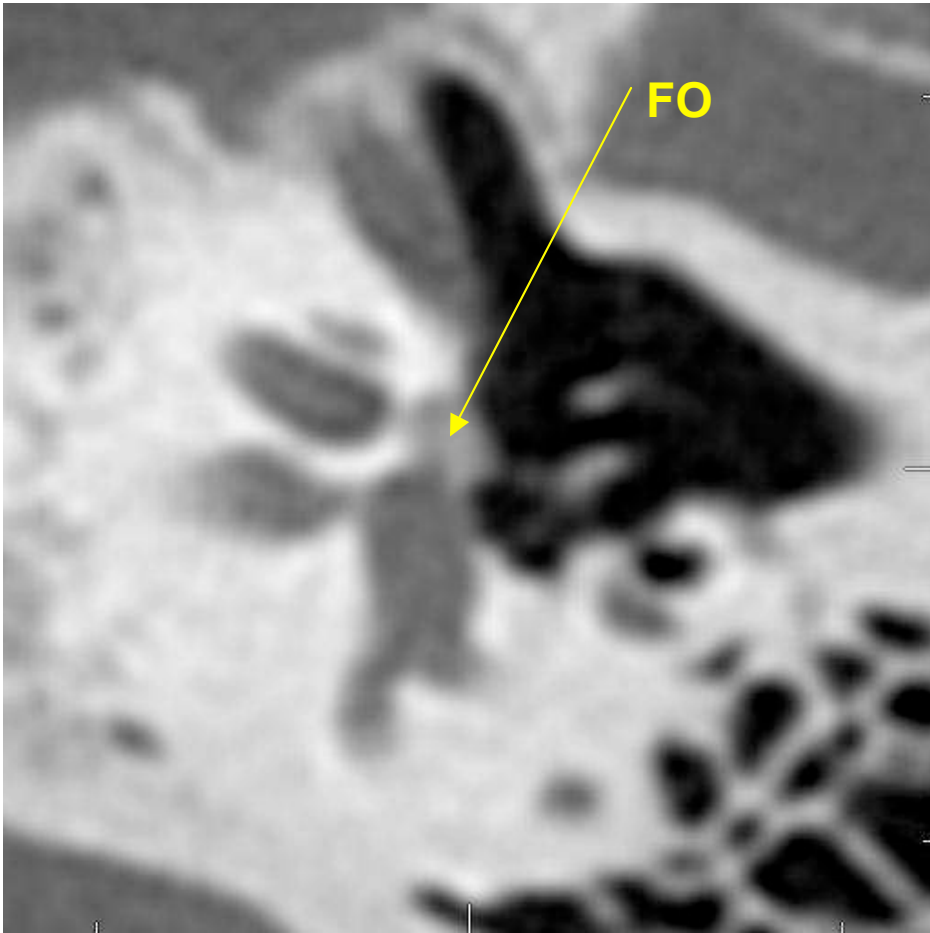

OTOSPONGIOSE DES FENETRES

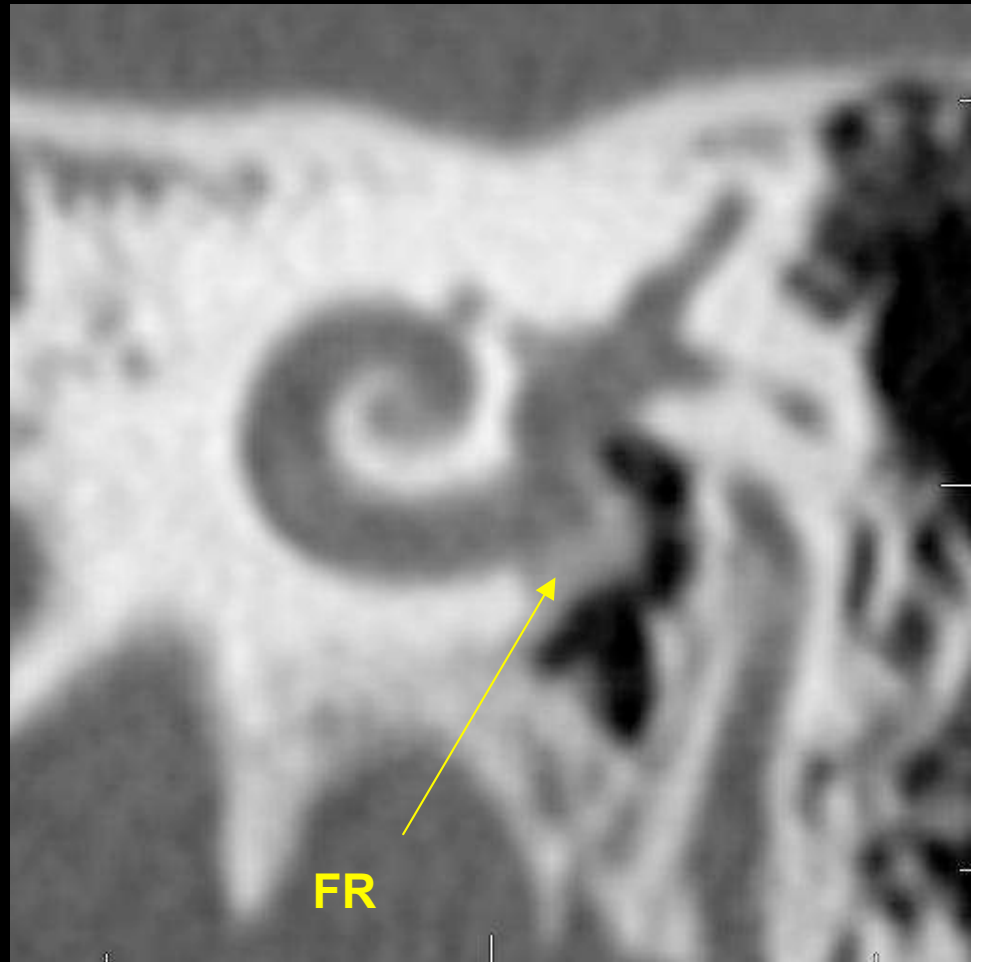

A photograph of the Aurora Borealis (Northern Lights) in shades of green and purple, appearing over a dark forest silhouette at sunset. The sky transitions from a deep orange near the horizon to a dark blue at the top. The aurora's light reflects on a body of water in the foreground.

CAS N°5

JF POUGET, N MELLIS

- **SURDITE MIXTE A PREDOMINANCE TRANSMISSIONNELLE.**
- **20 ANS.**
- **PAS D'ATCD.**

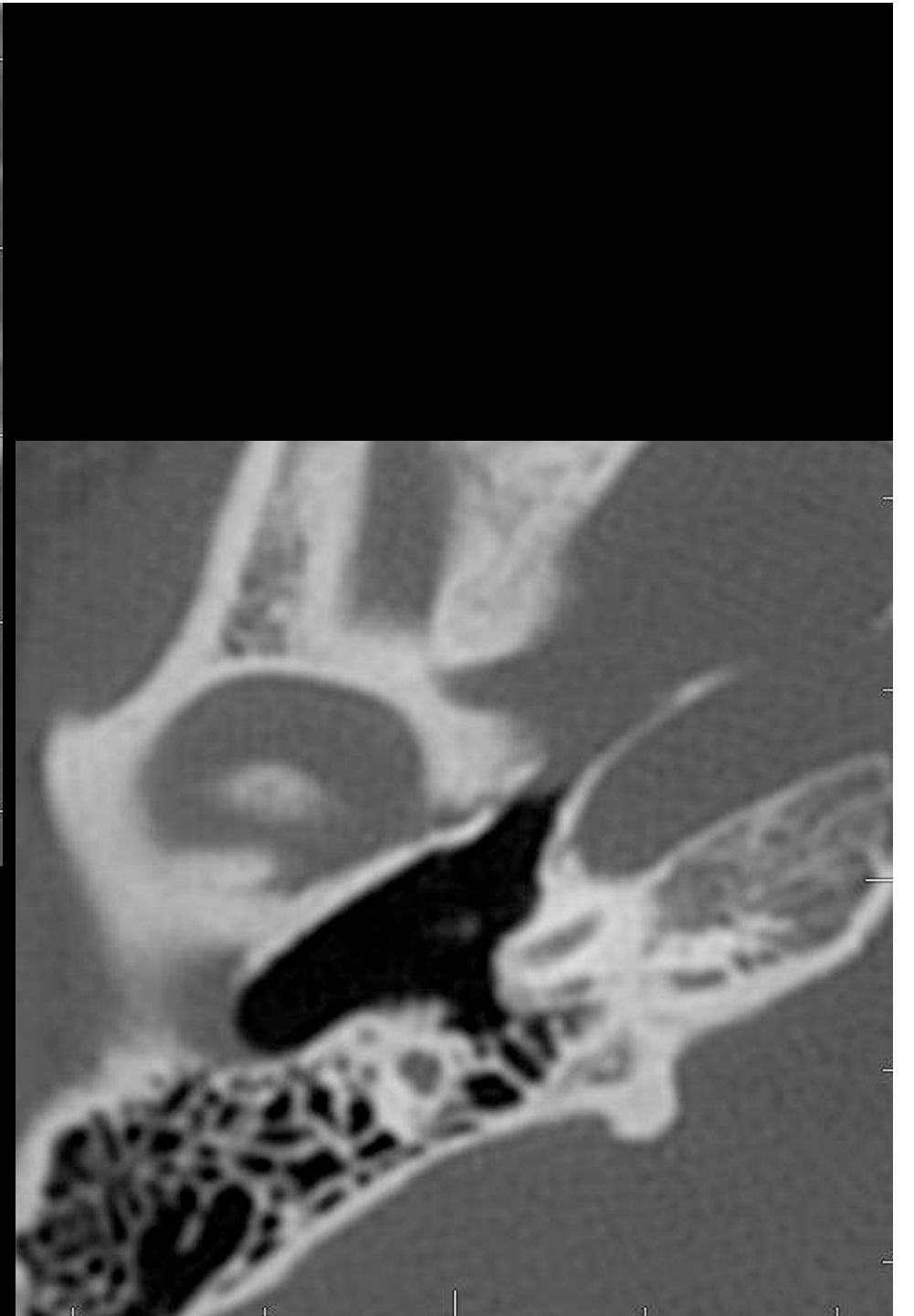
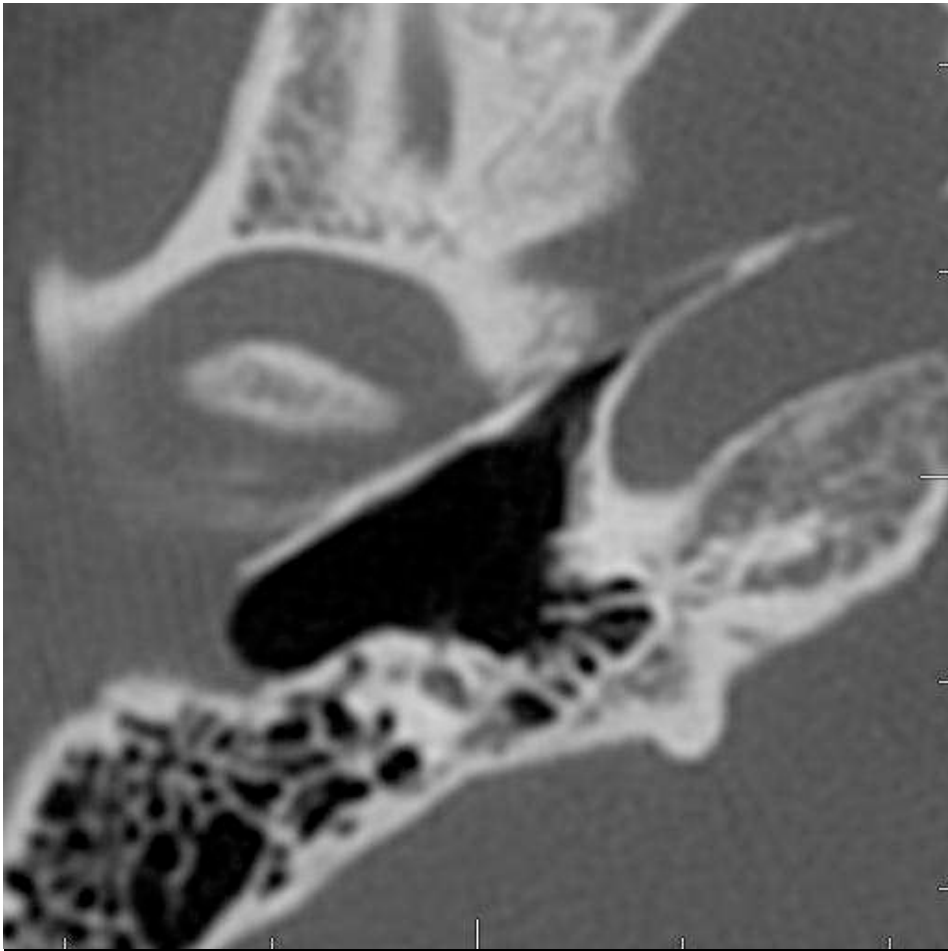

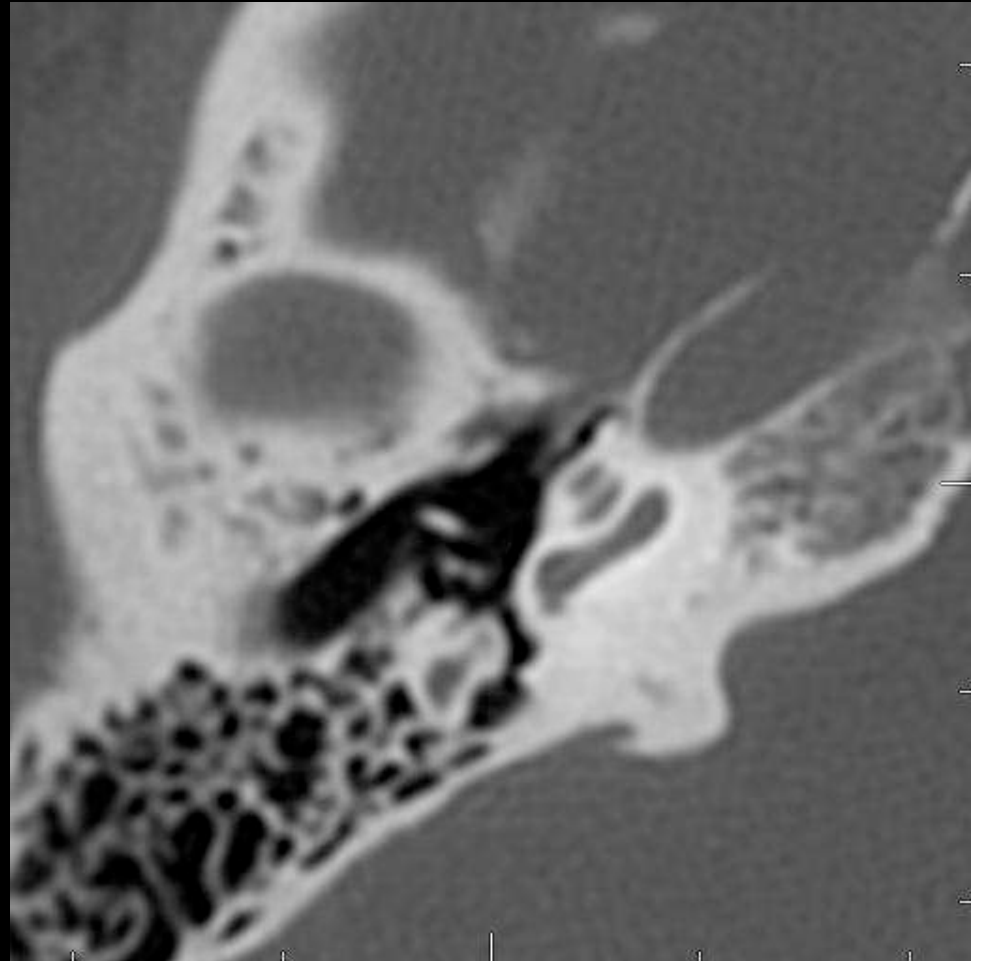
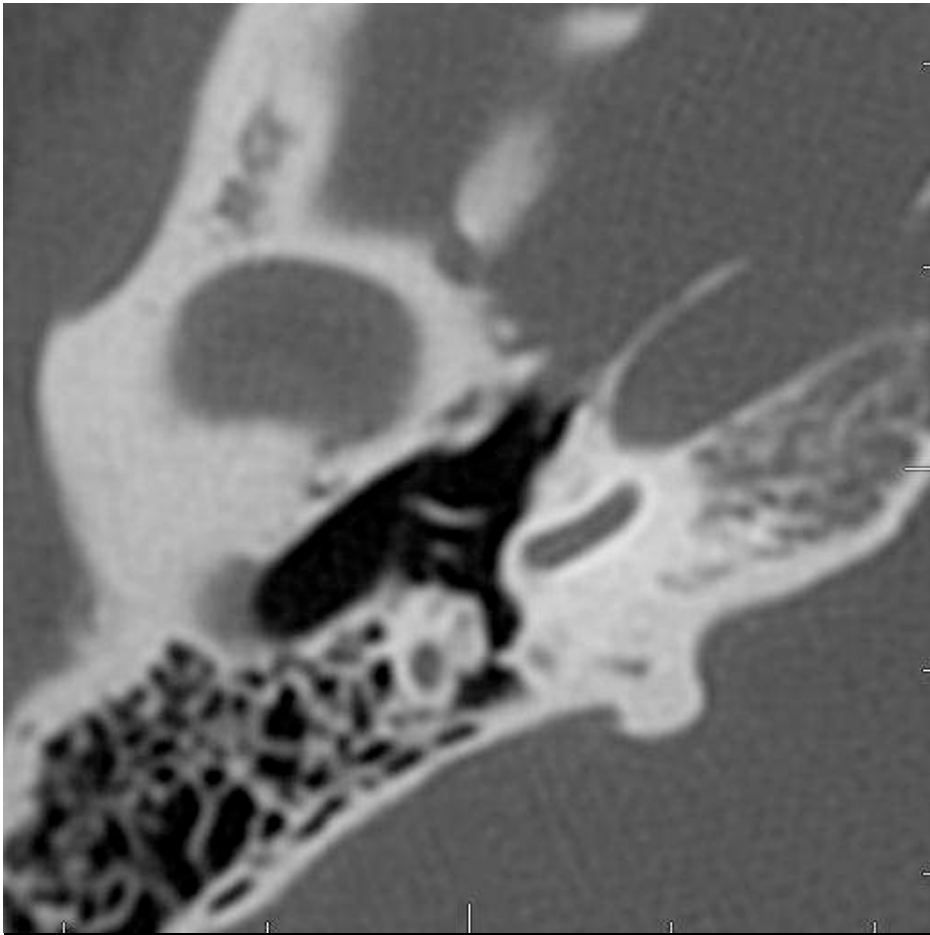

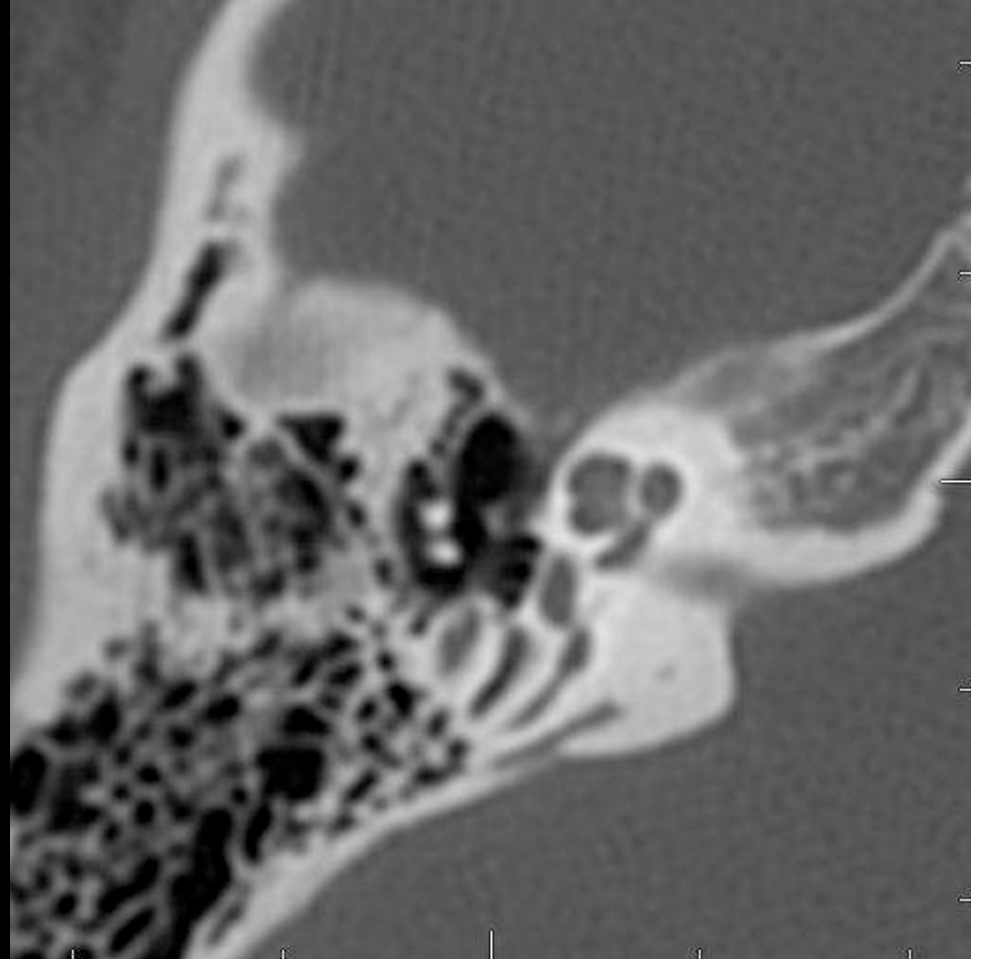
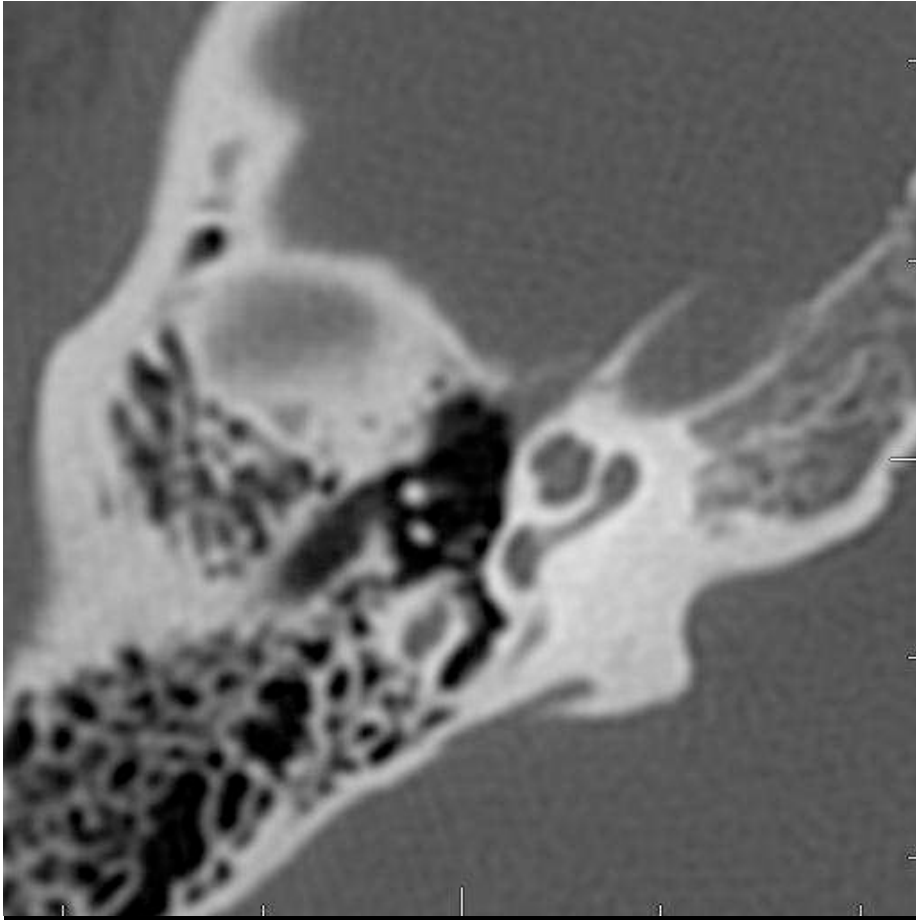

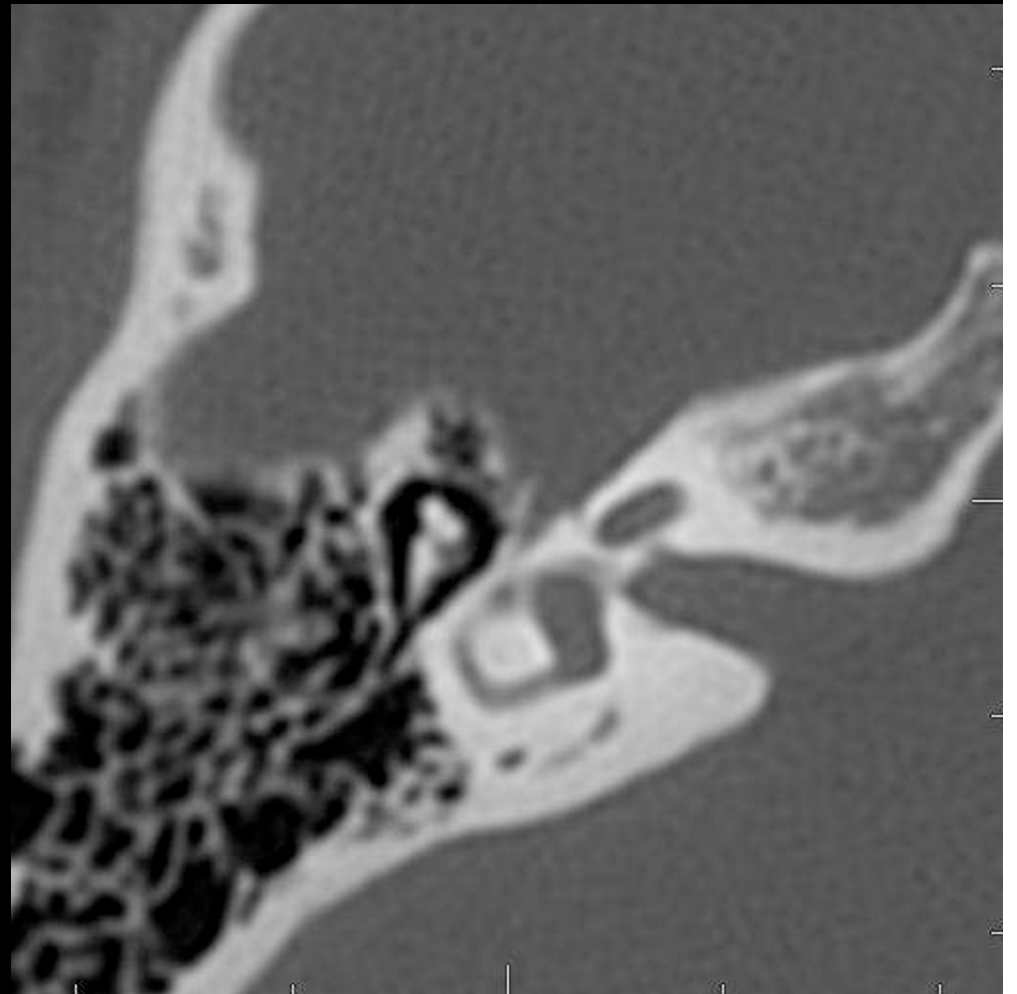
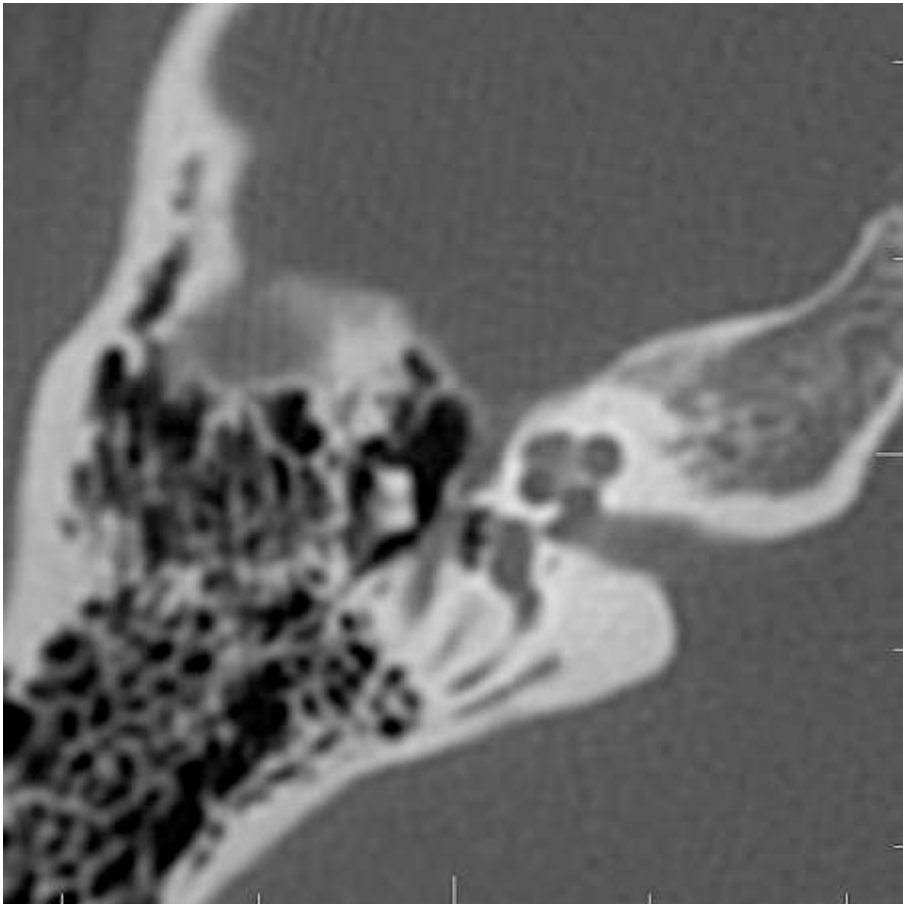

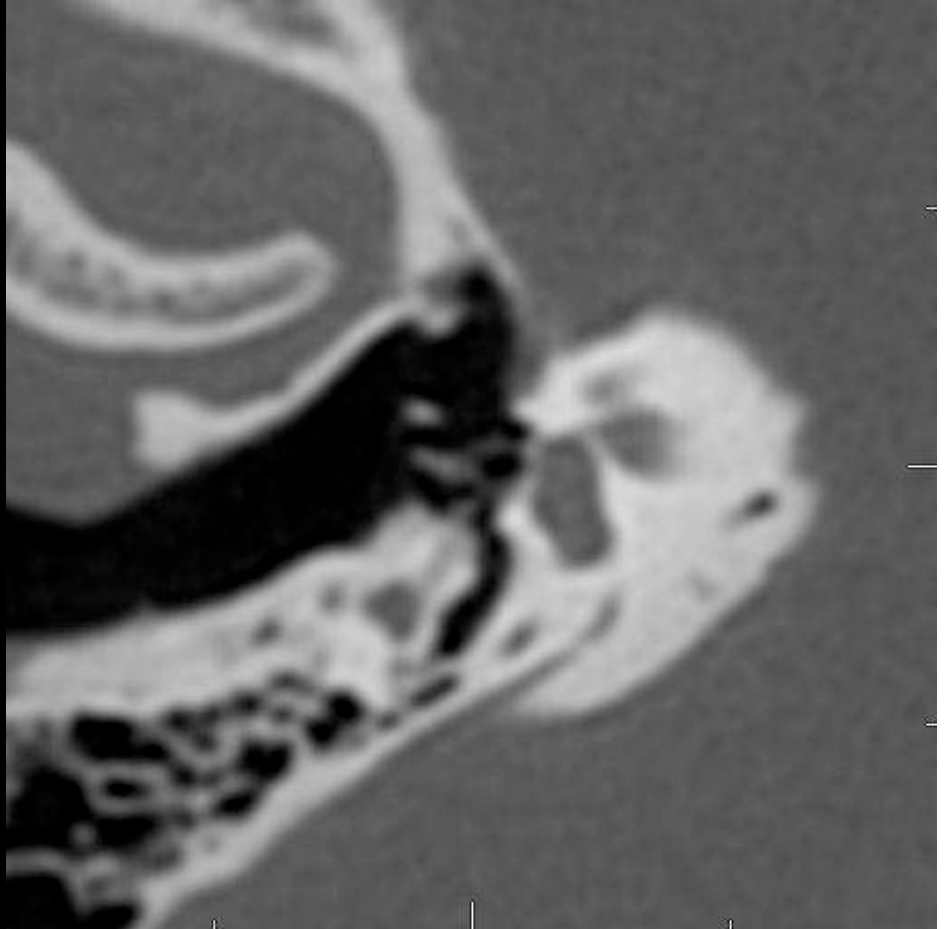
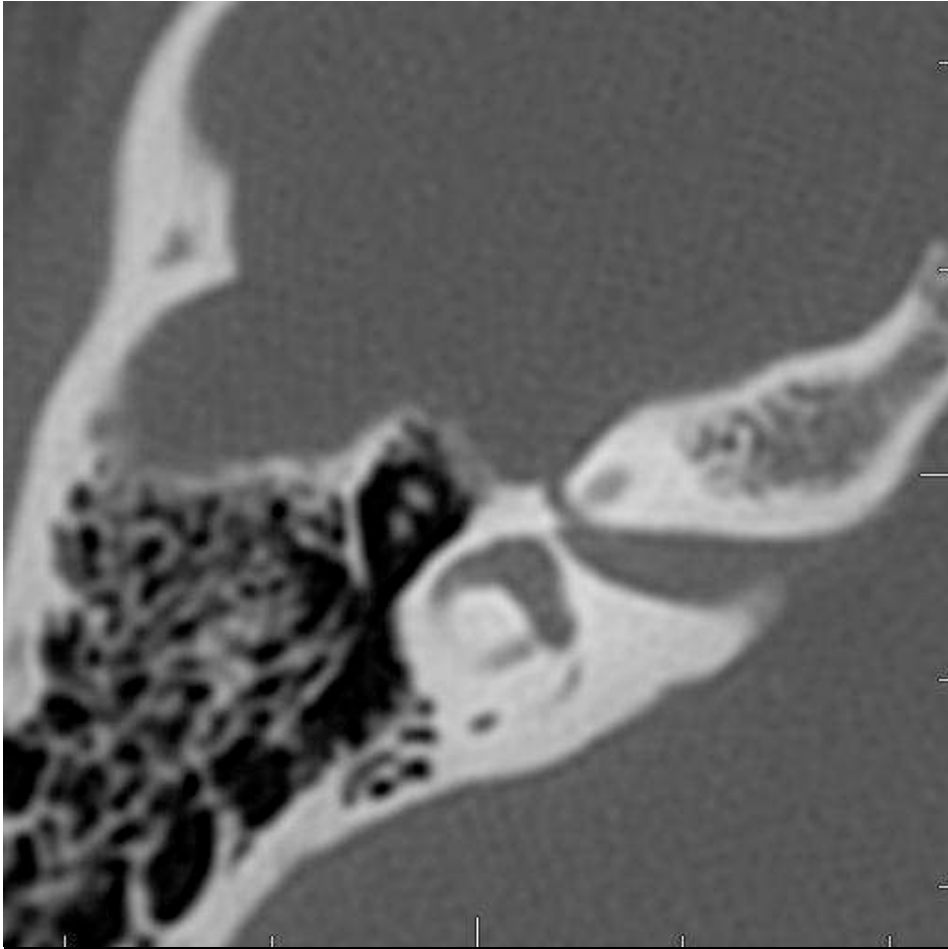

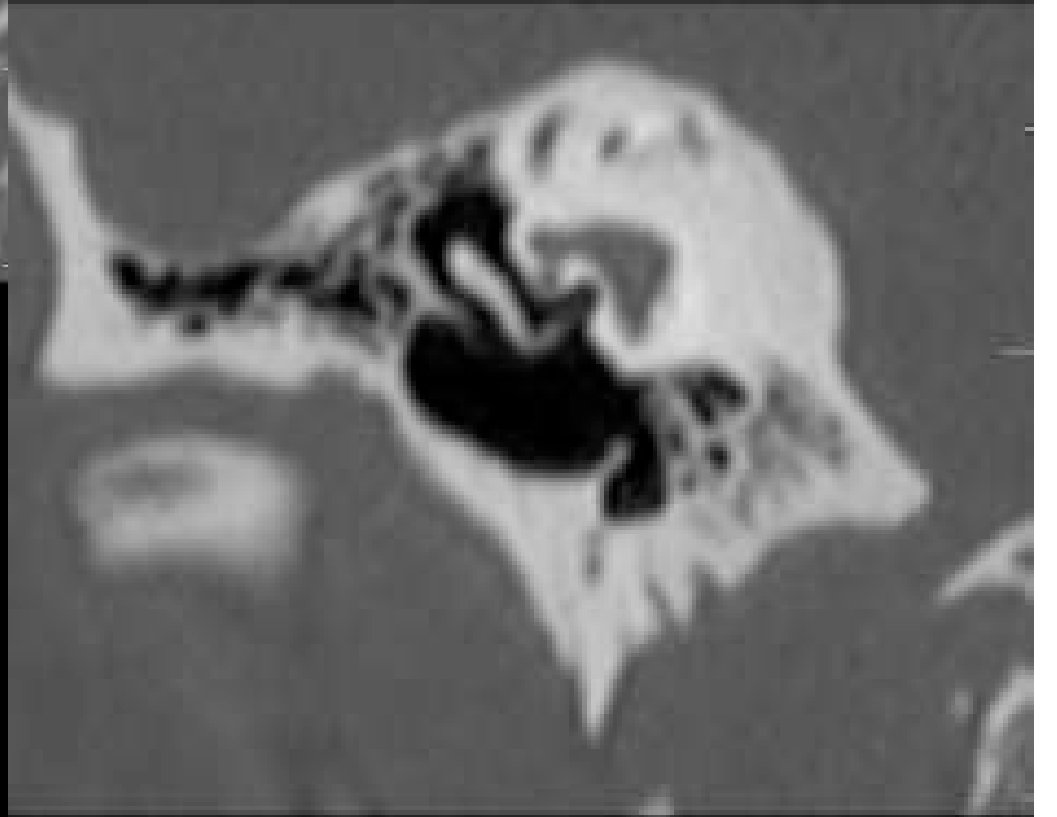
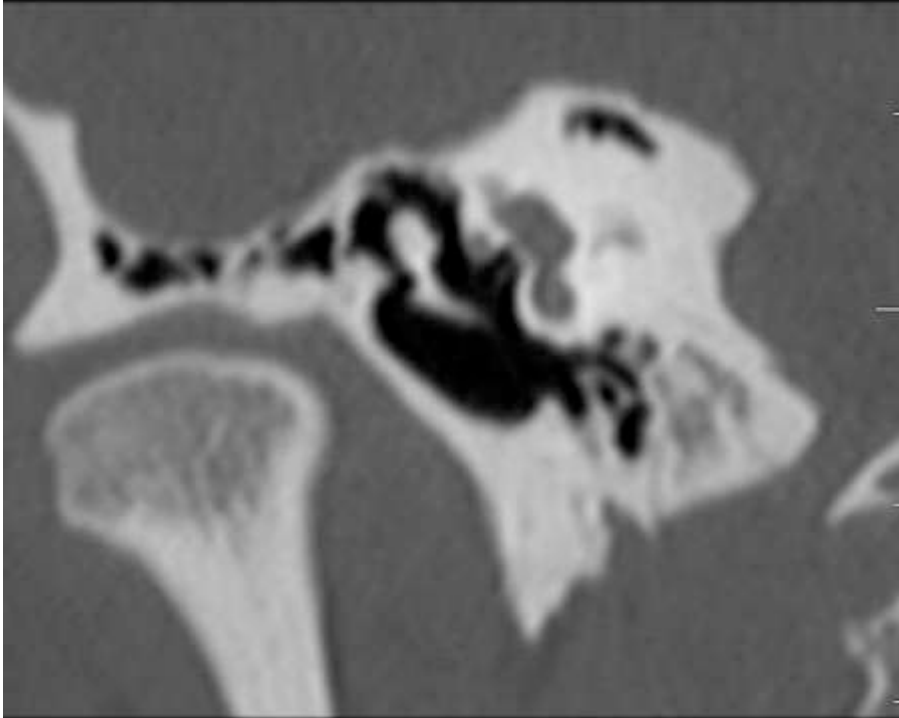

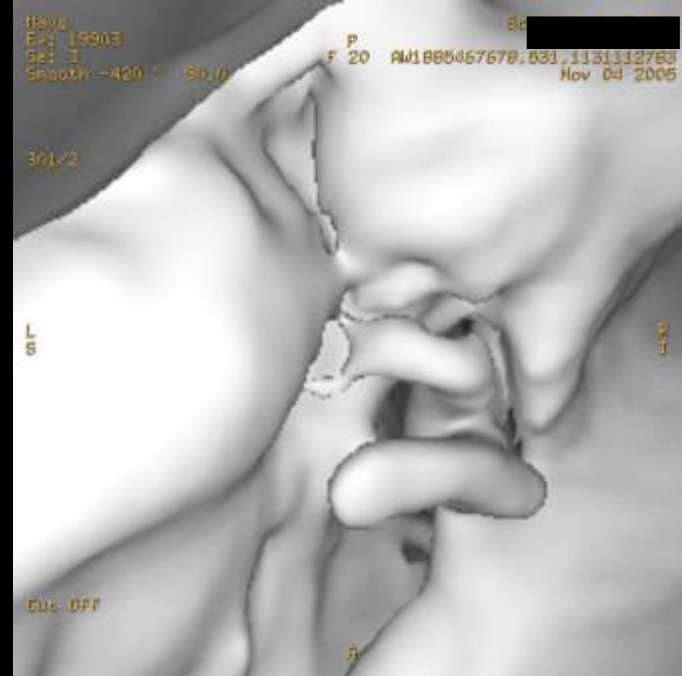
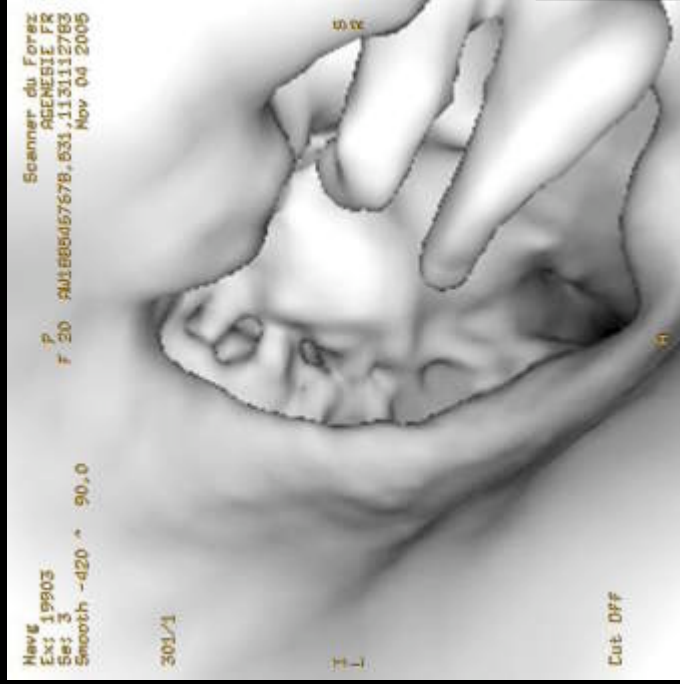
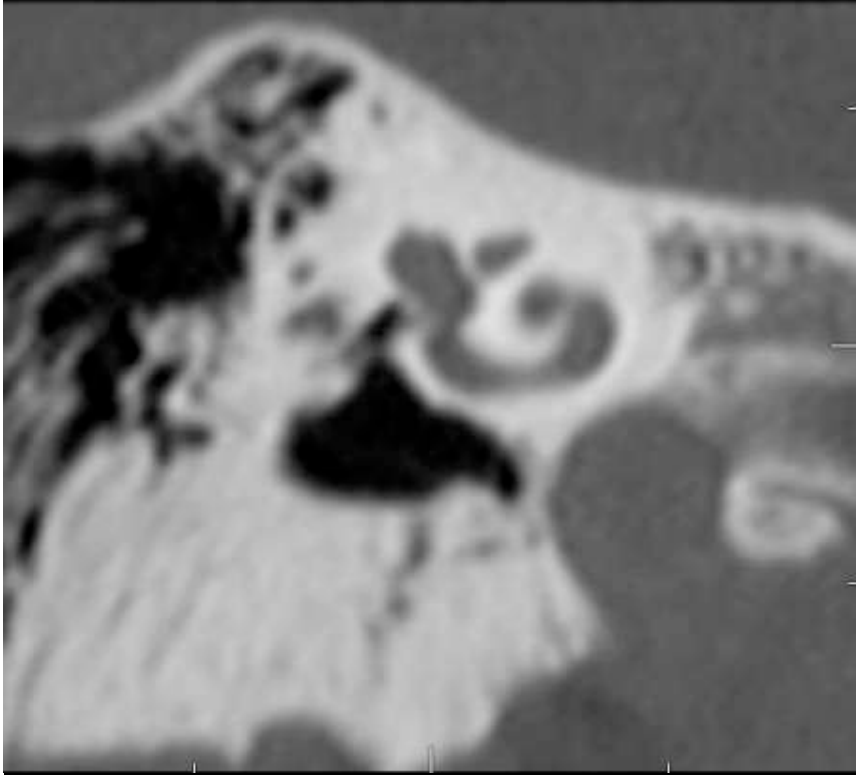

**AGENESIE DE LA FENETRE RONDE
OSSIFICATION DE LA FENETRE OVALE**

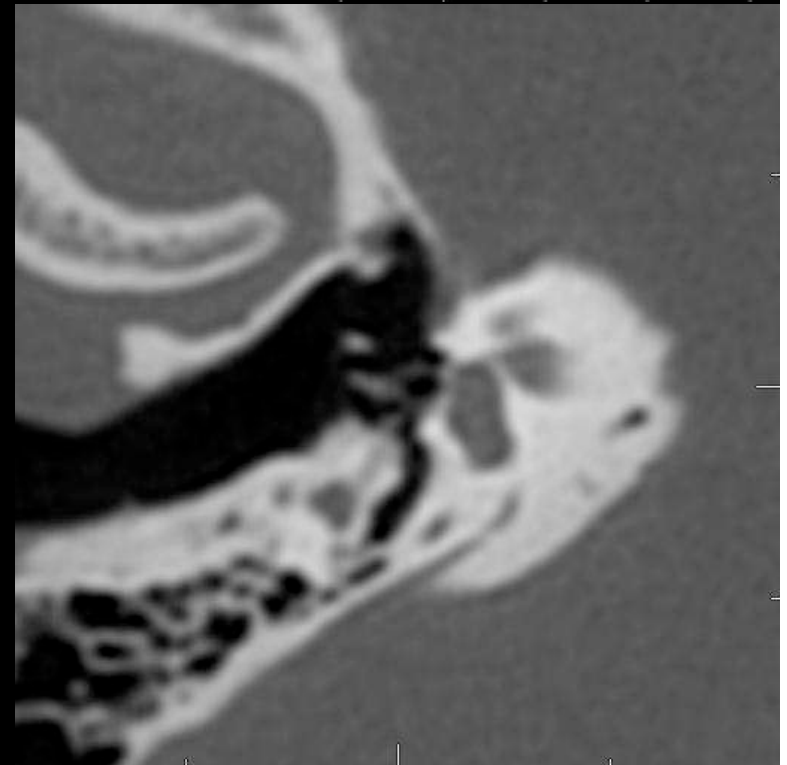
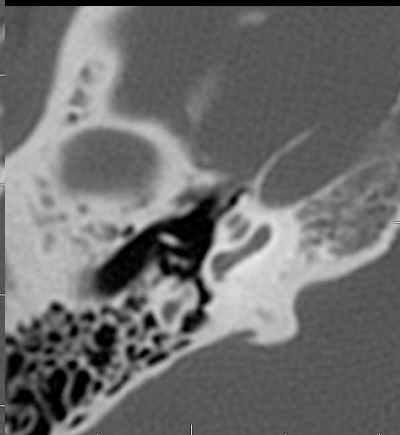
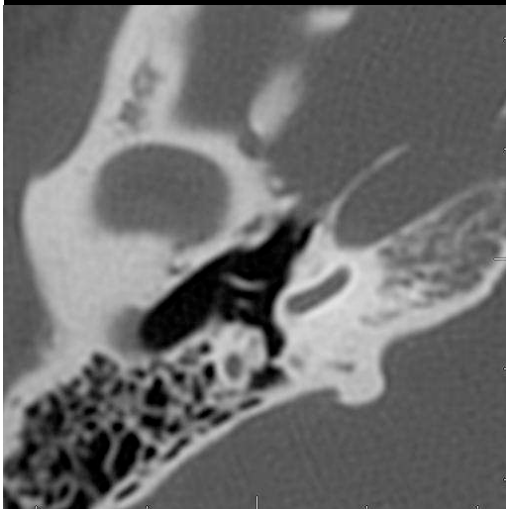
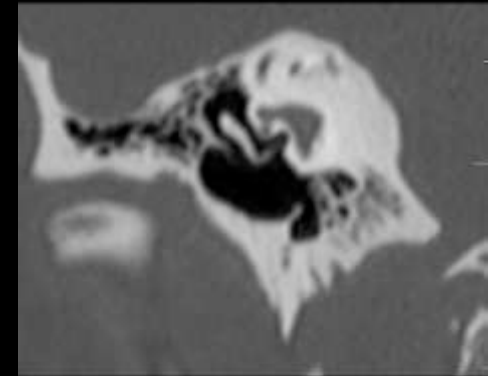
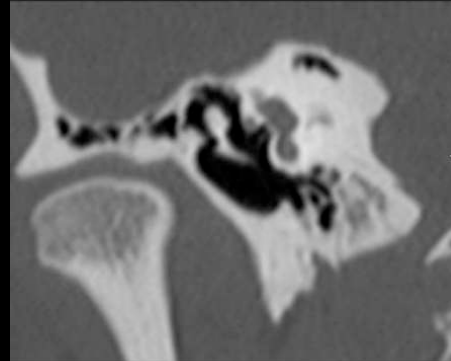
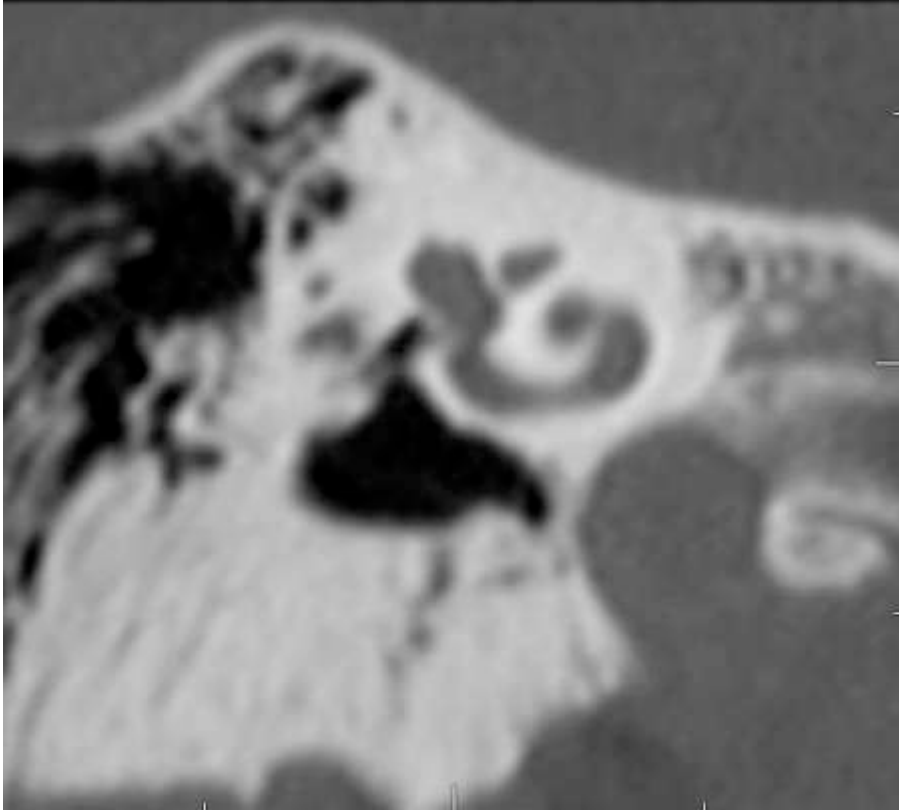

CAS N°6



JF POUGET, C MARTIN

CAS N°6



JF POUGET, C MARTIN

- **SURDITE MIXTE.**

- **40 ANS.**

- **PAS D'ATCD.**

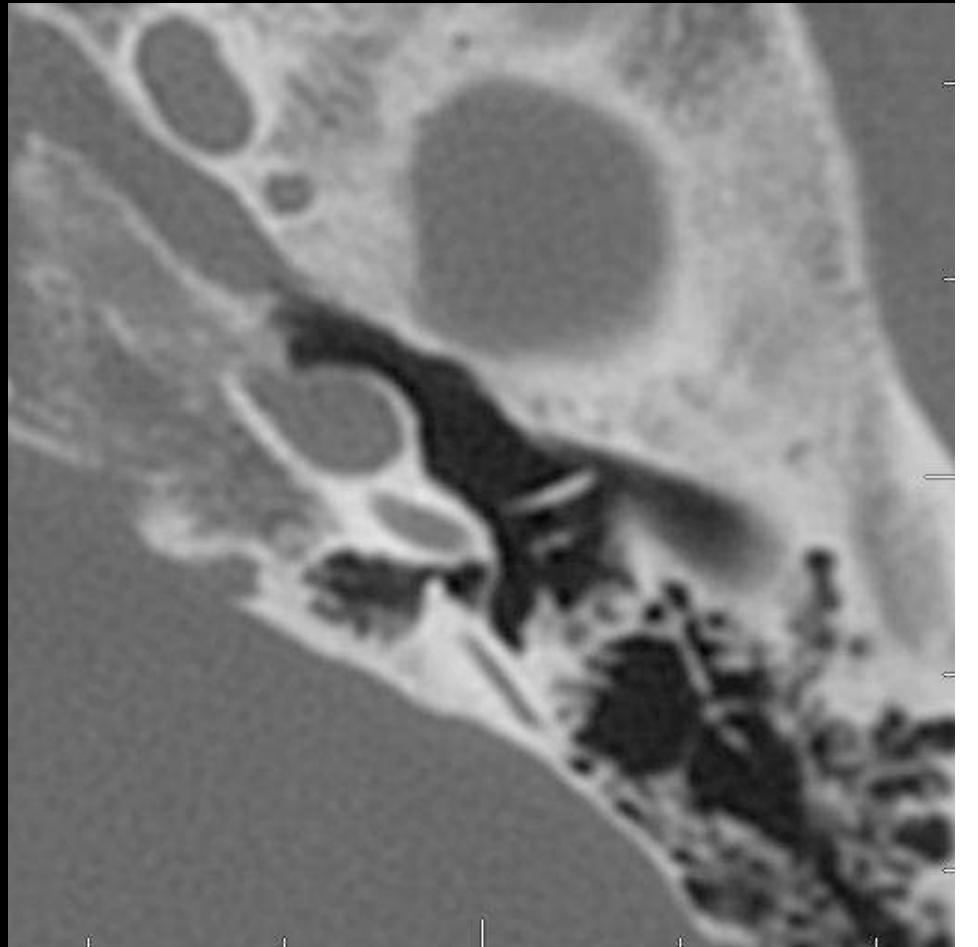
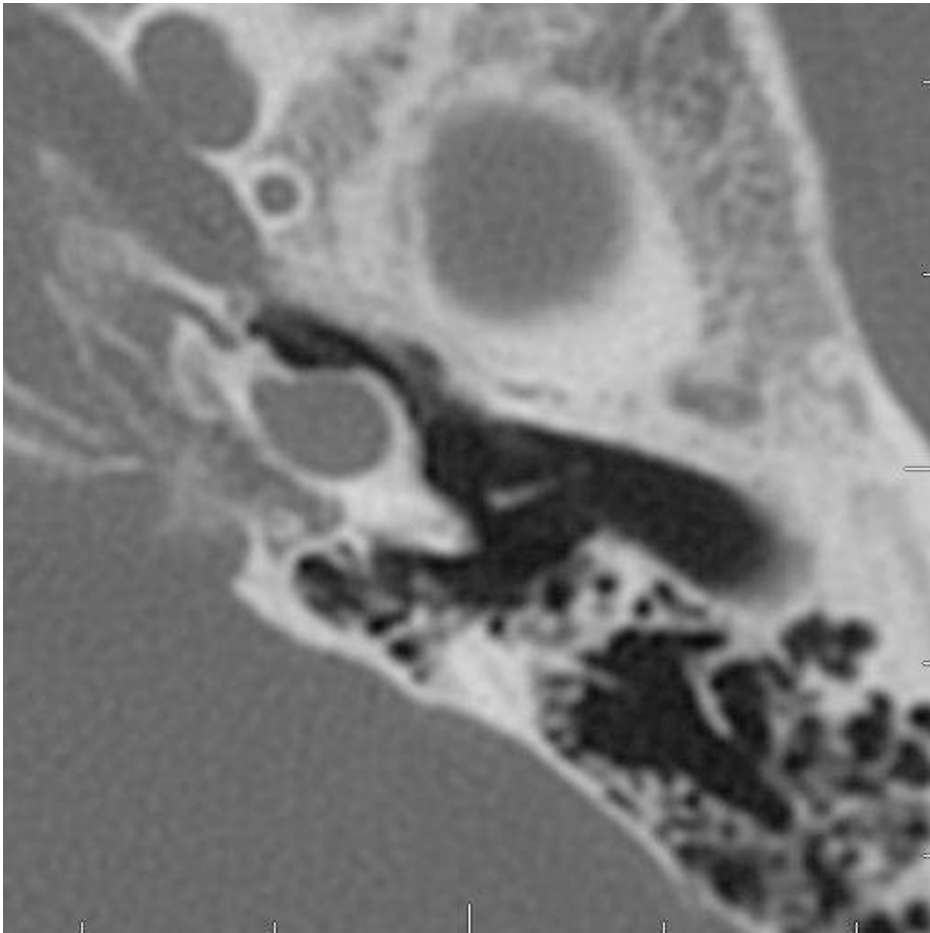

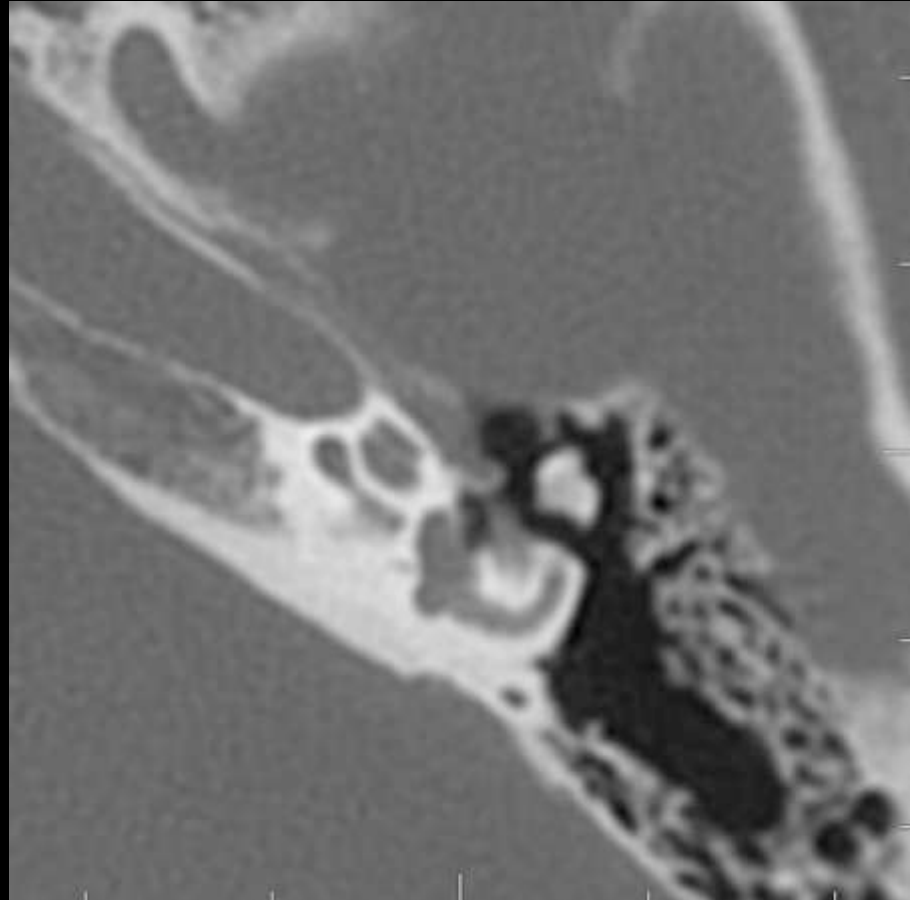
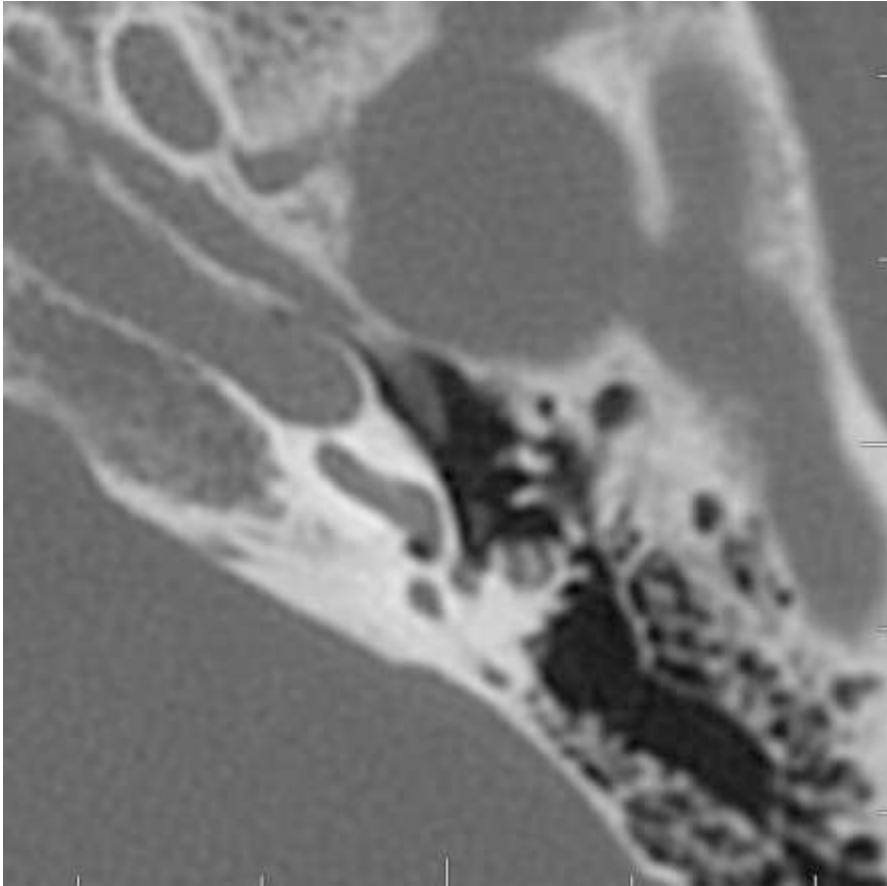

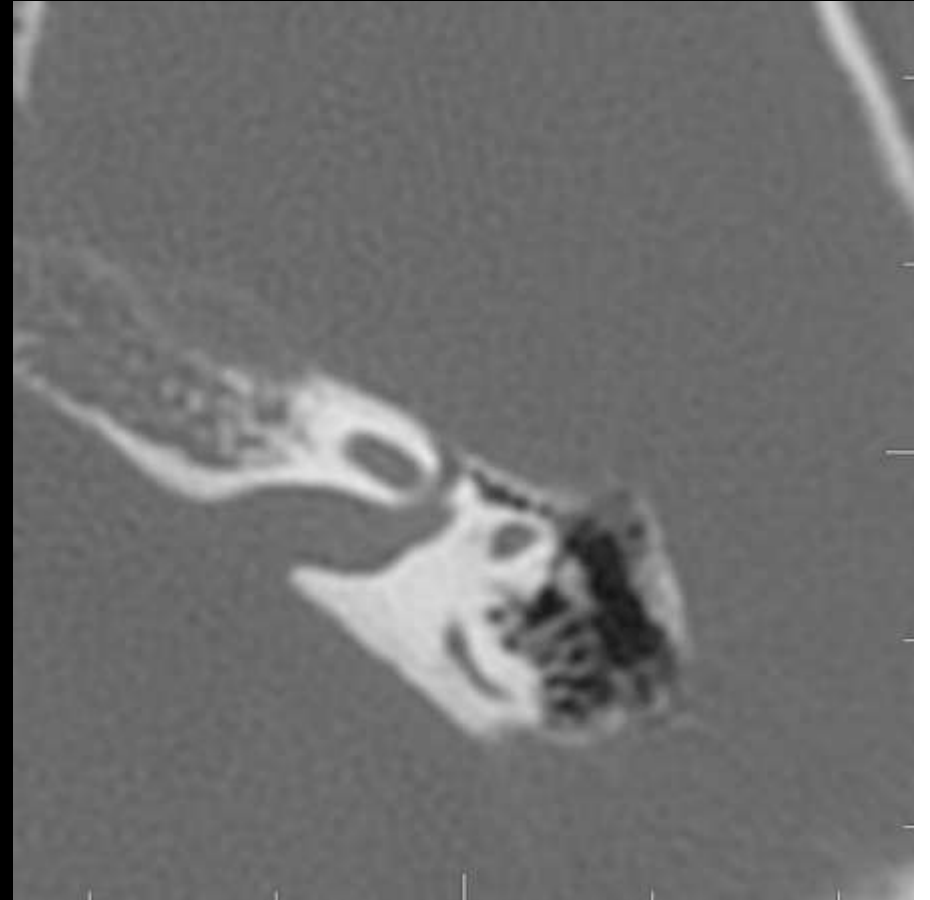
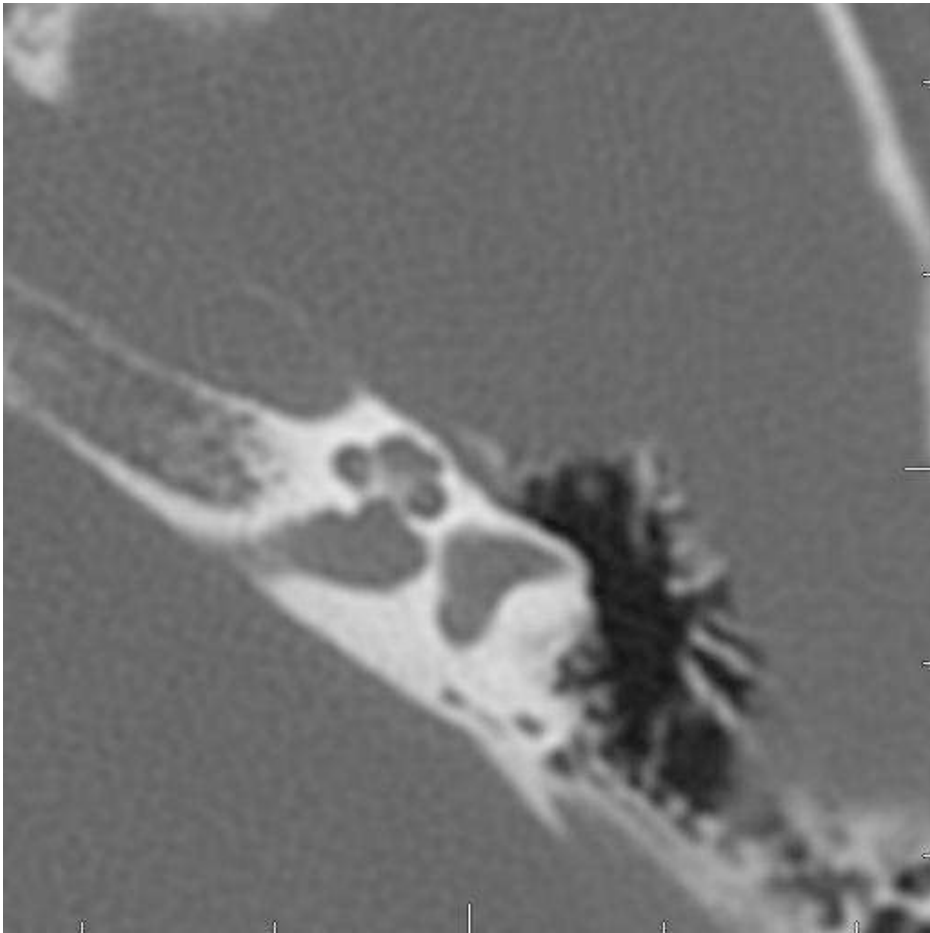

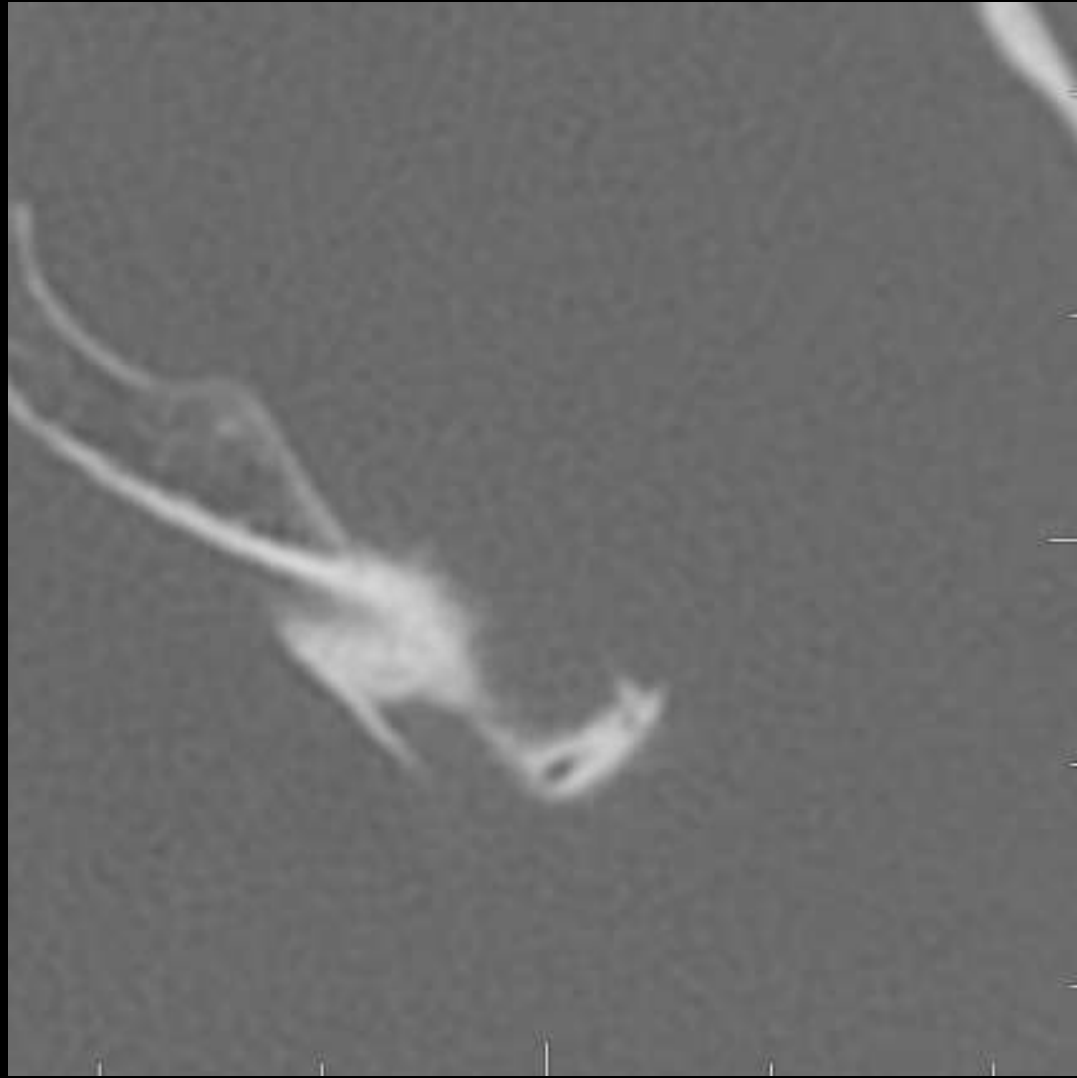

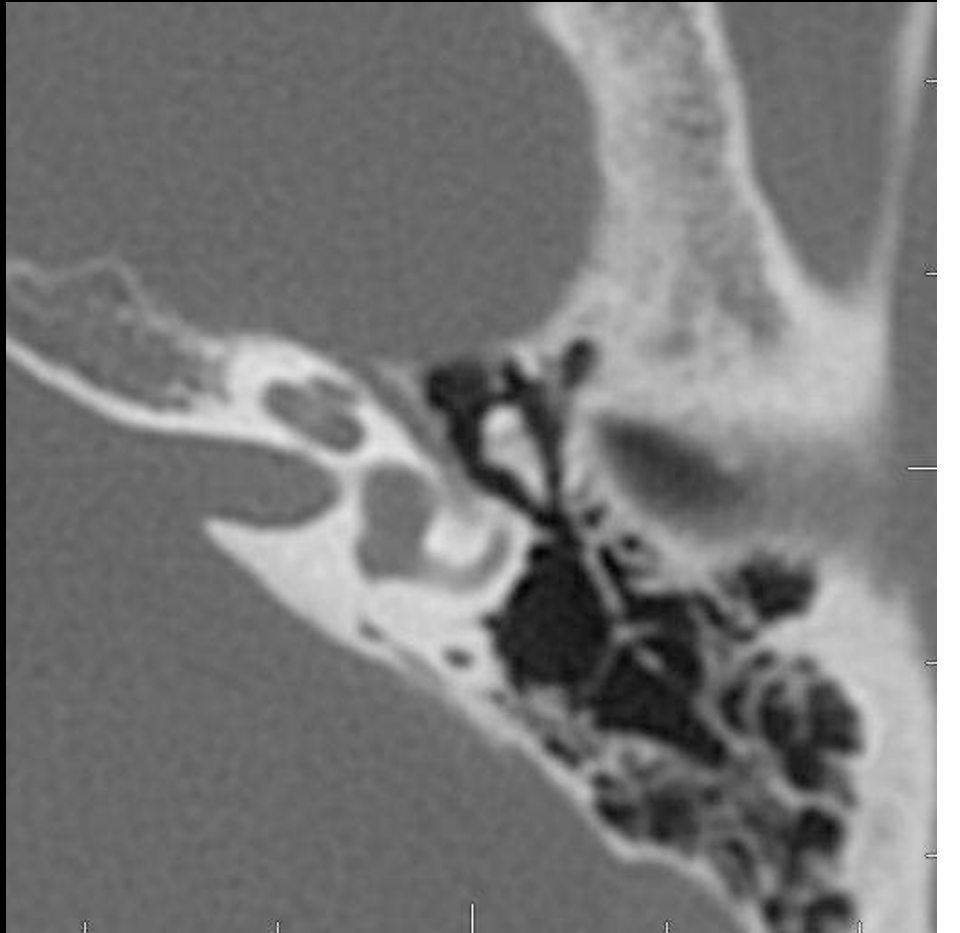
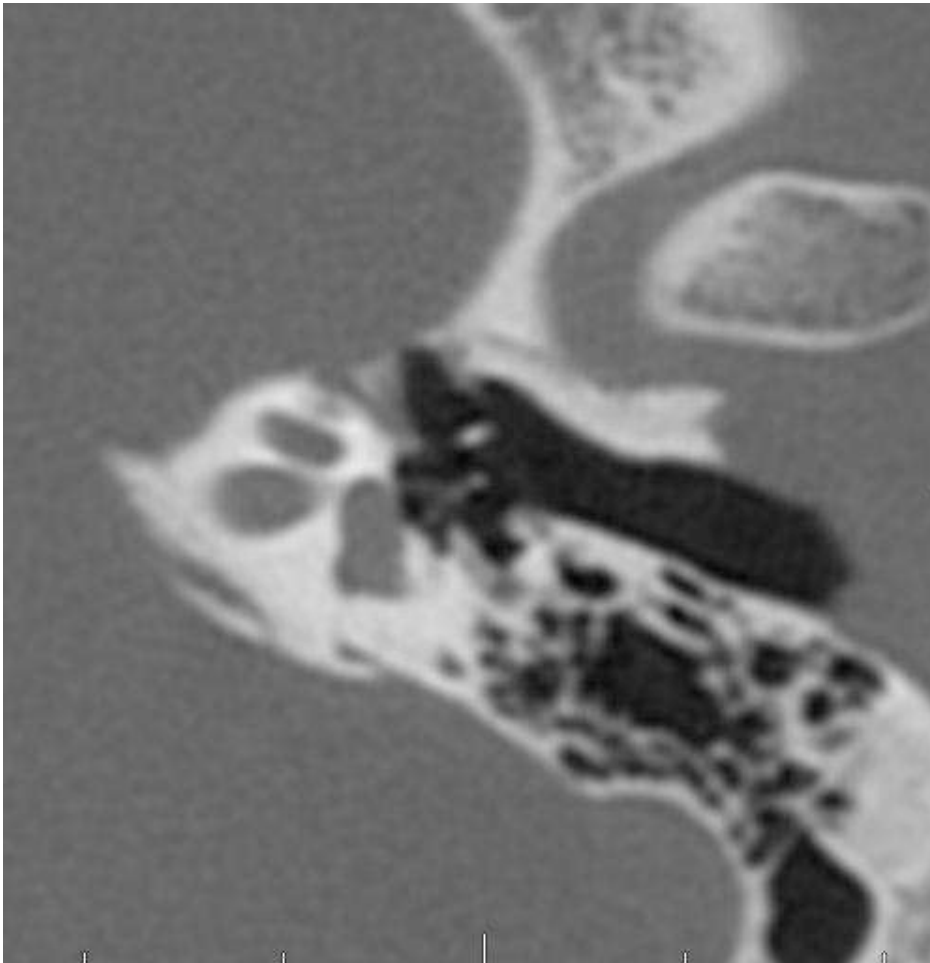

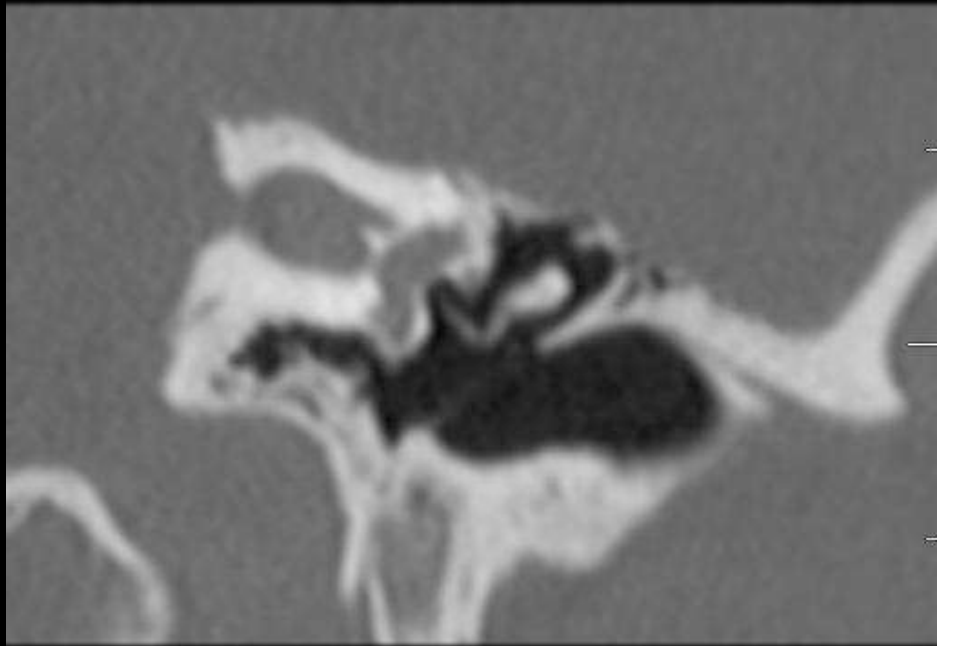
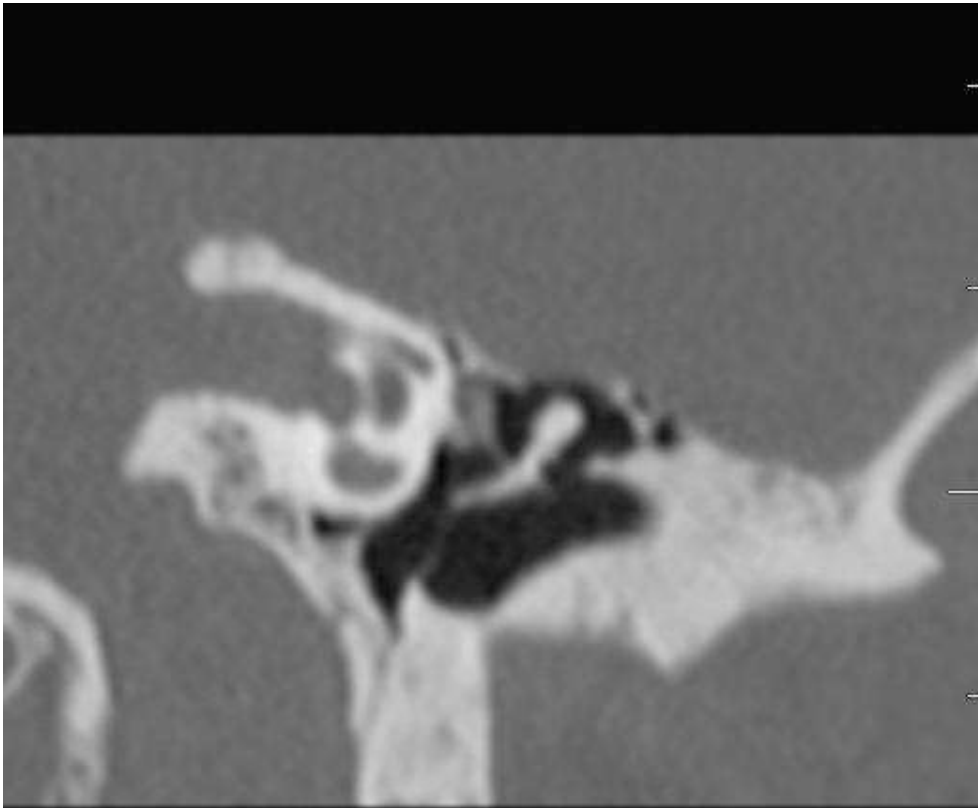

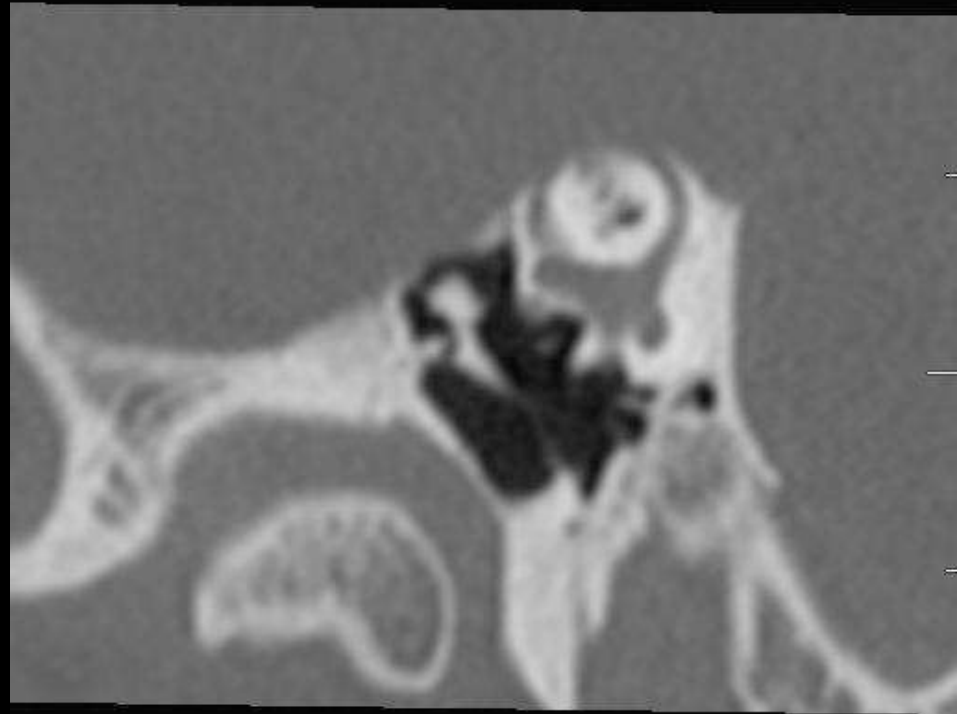
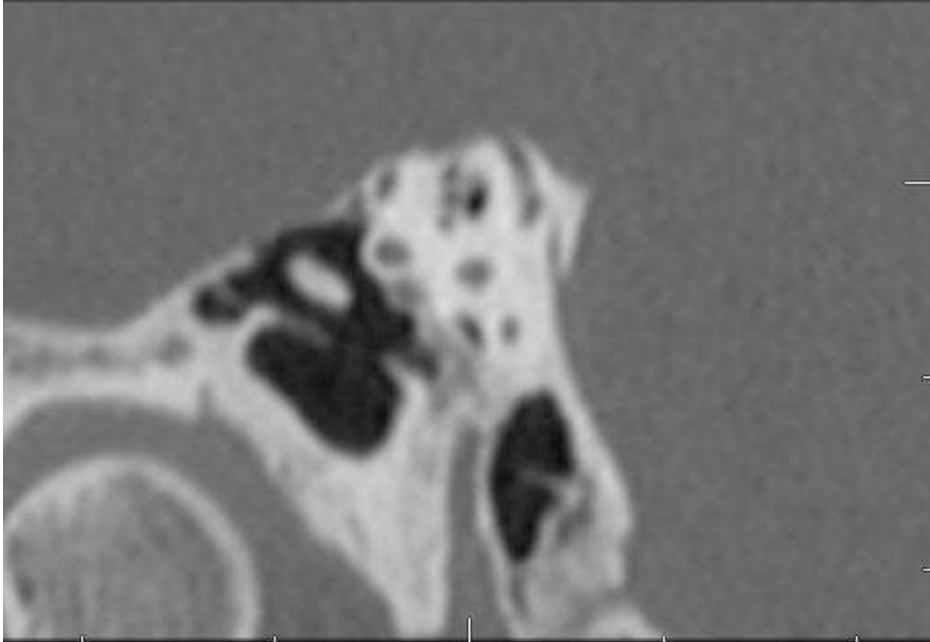

3D
Ex: 15241
Se: 4
Volume Rendering No cut

Scanner du Forez
P 37 10 12
M 55 AW121807528.741.1130230317
Apr 05 2005

DFOV 7.5 cm
BONE+//I
400/1

L
7

BW Facial
No VDI
kv 140
mA 380
Rot 1.00s/HE+ 5.5mm/rot
0.5mm 0.562:1/0.3ap
Tilt: 0.0
11:08:27 AM
W = 372 L = 173

A 38

3D
Ex: 15241
Se: 4
Volume Rendering No cut

Scanner du Forez
P 18 10 12
M 55 AW121807528.741.1130230317
Apr 05 2005

DFOV 3.6 cm
BONE+//I
400/2

L
2
7

L
6
3

BW Facial
No VDI
kv 140
mA 380
Rot 1.00s/HE+ 5.5mm/rot
0.5mm 0.562:1/0.3ap
Tilt: 0.0
11:08:27 AM
W = 372 L = 173

A 18

DEHISCENCE DU CSCS OU CSCA

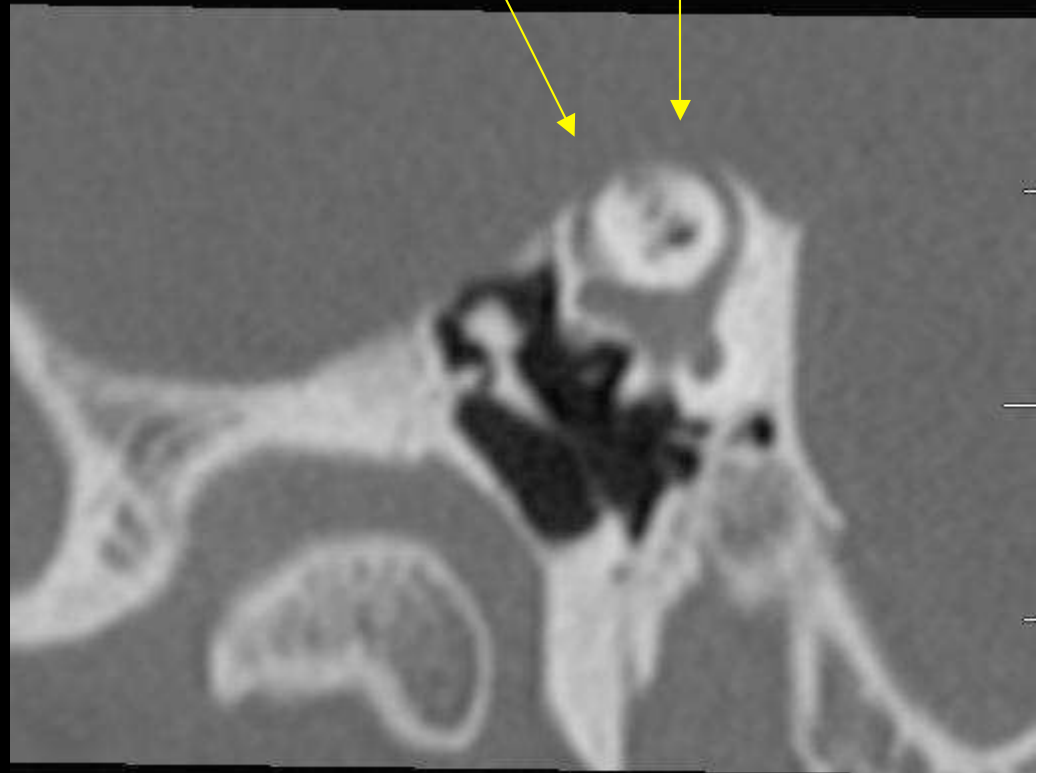
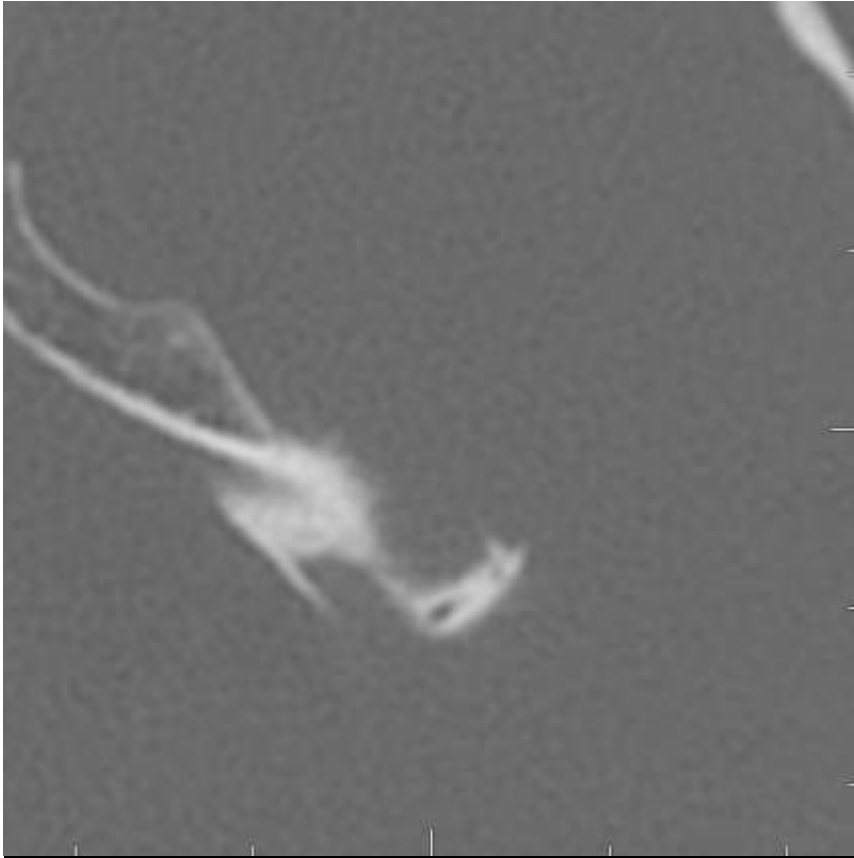

- **SURDITE MIXTE.**

- **40 ANS.**

- **PAS D'ATCD.**

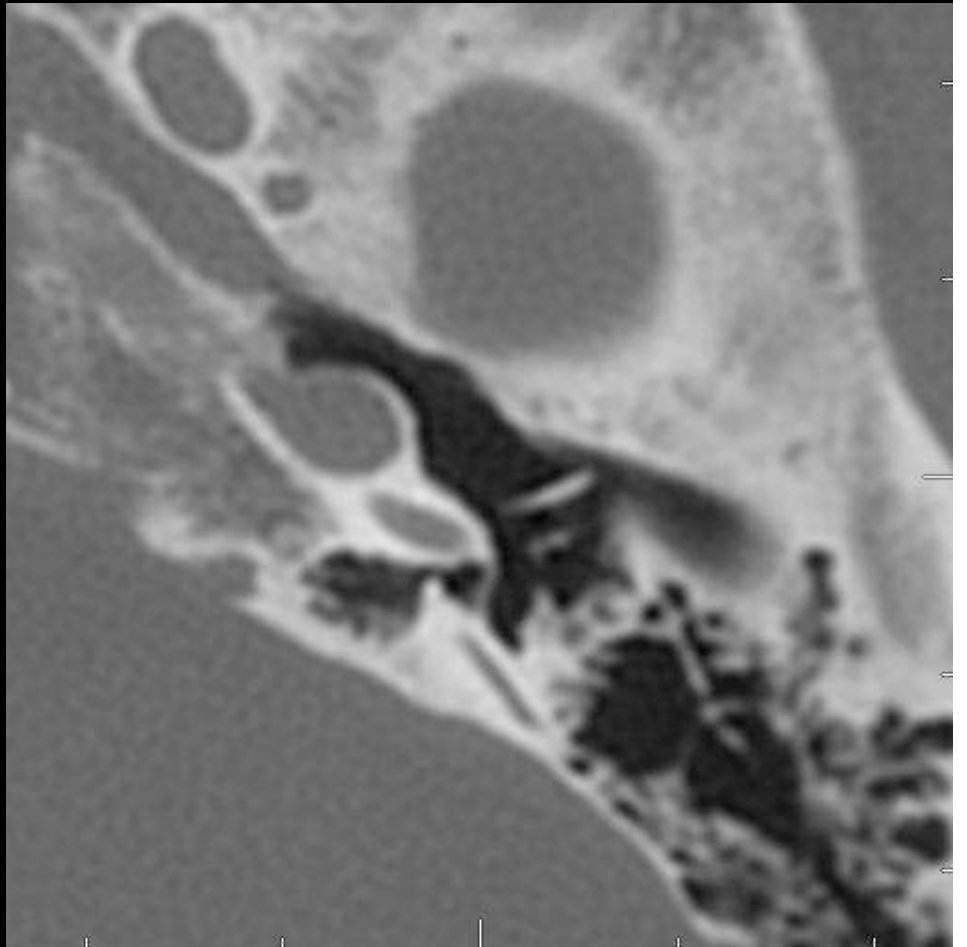
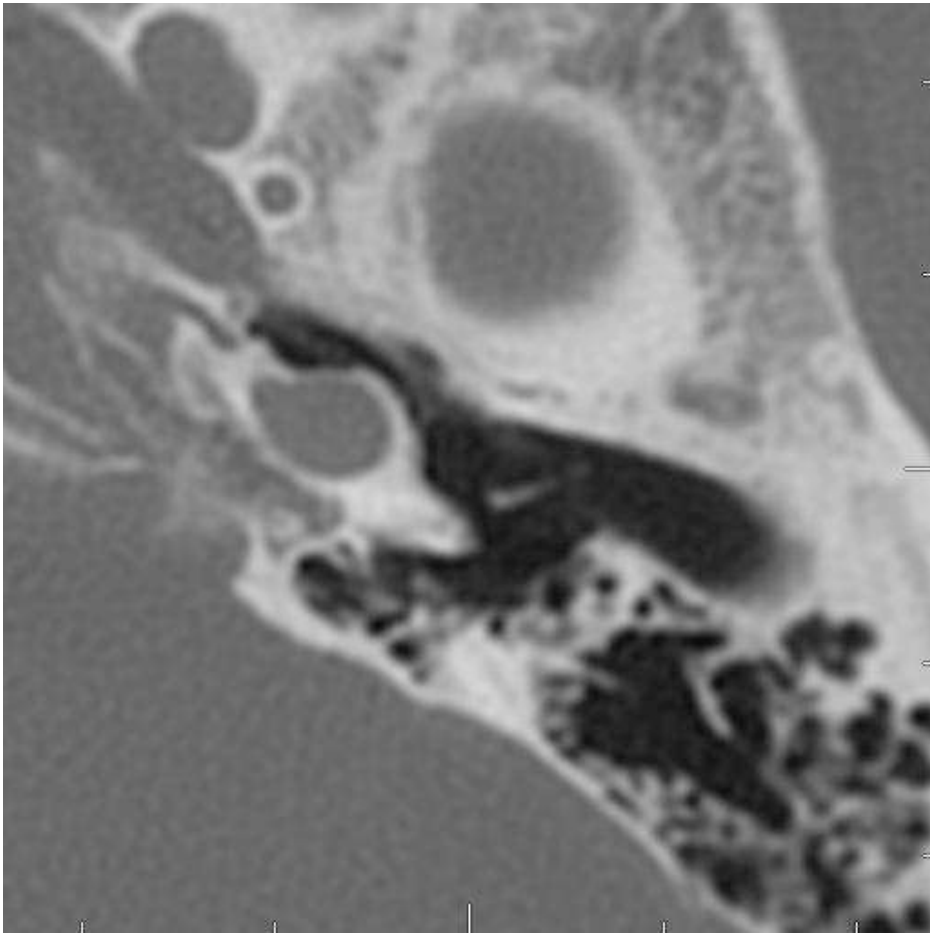

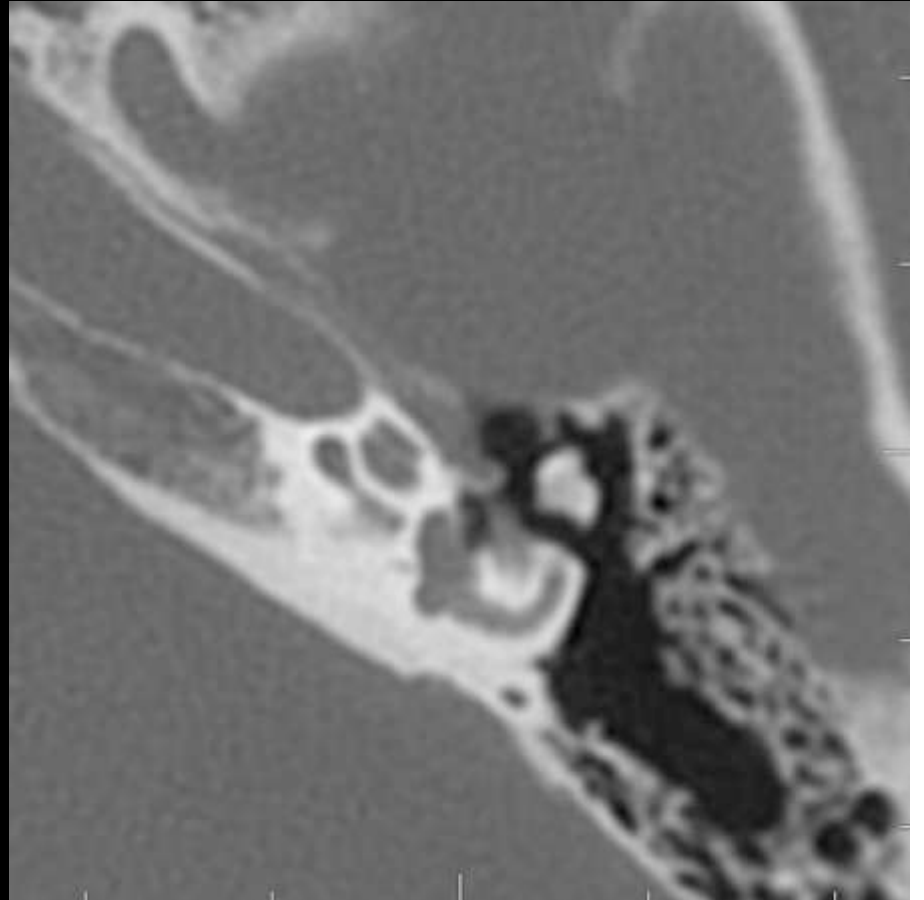
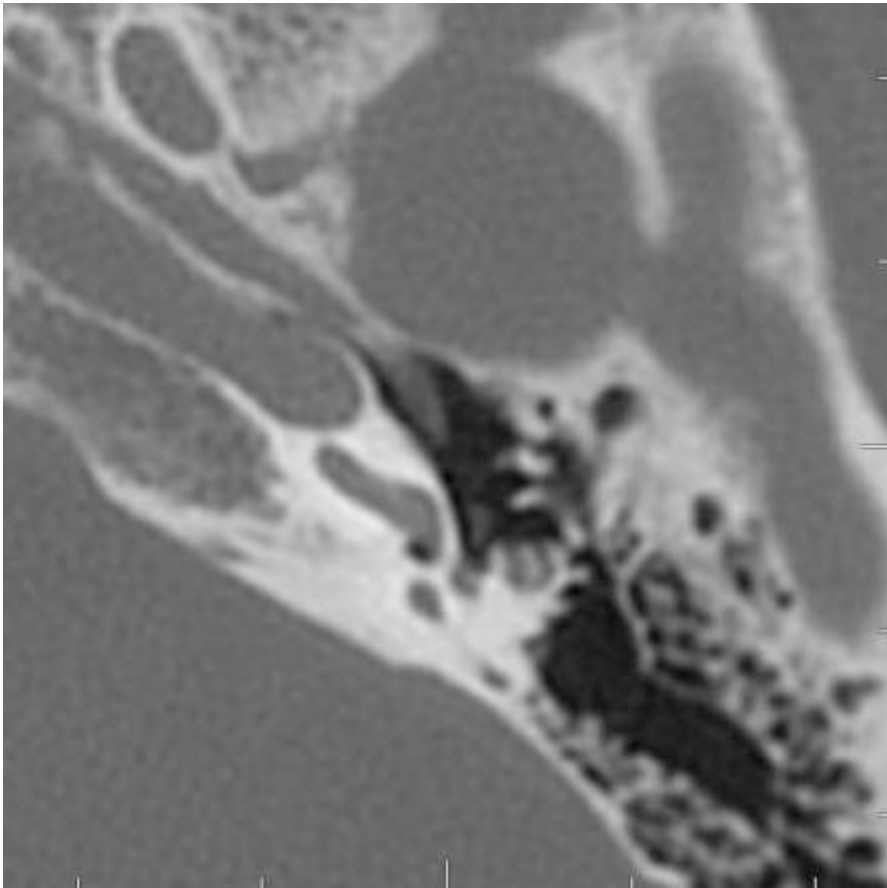

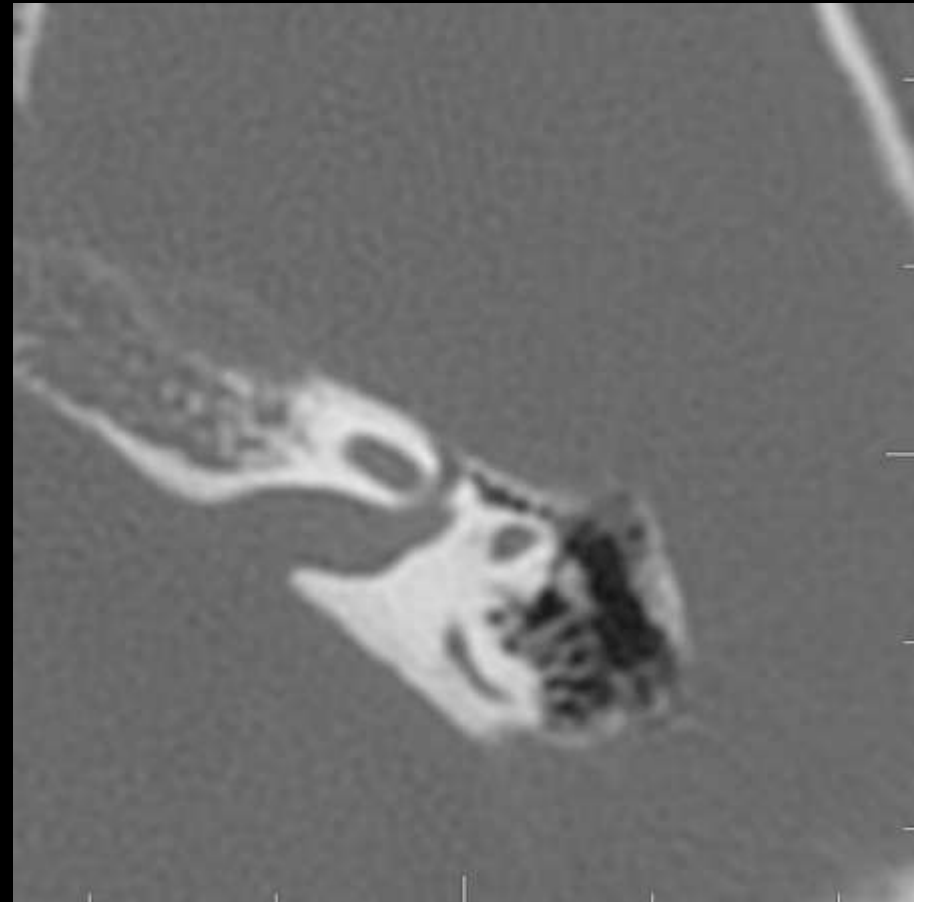
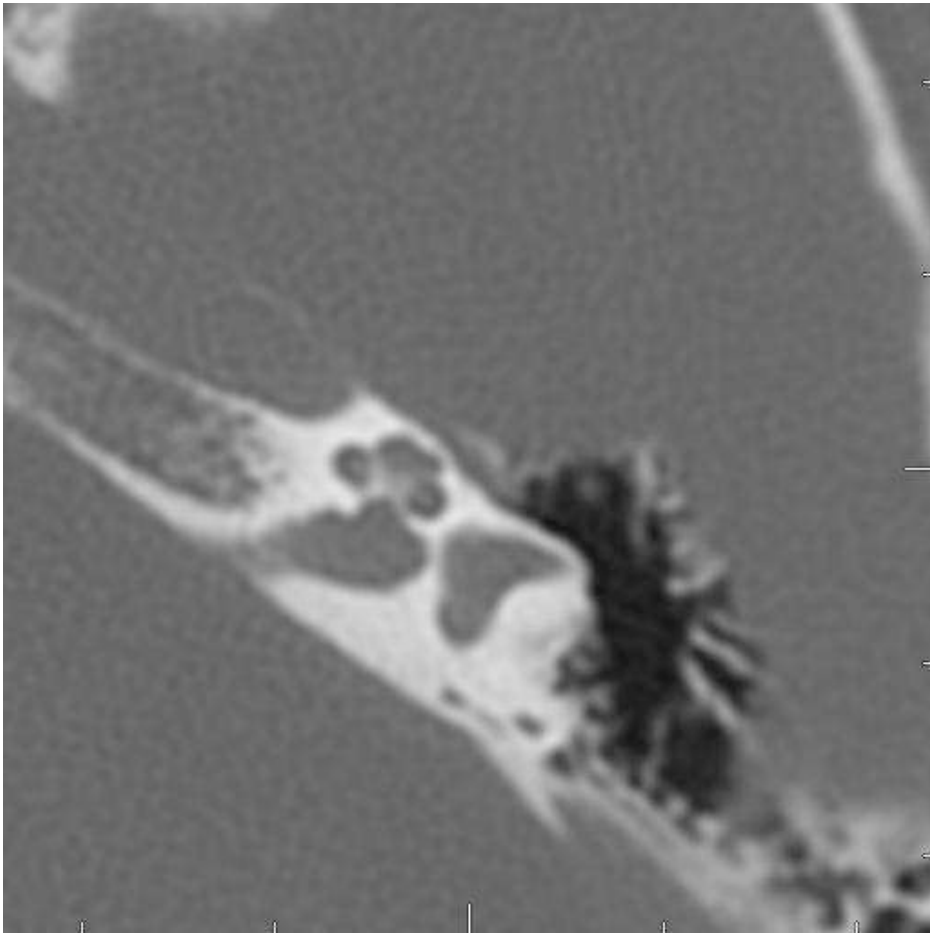

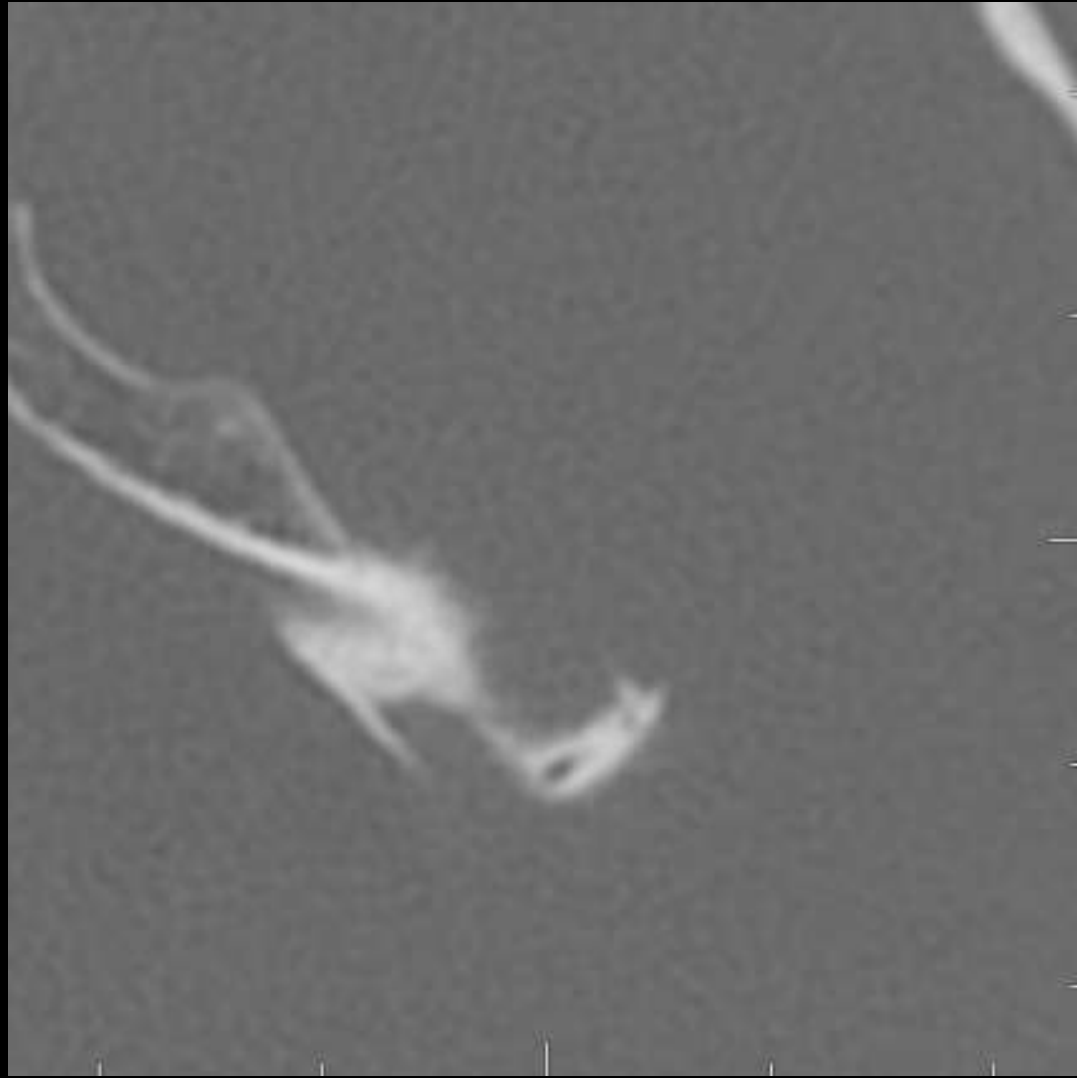

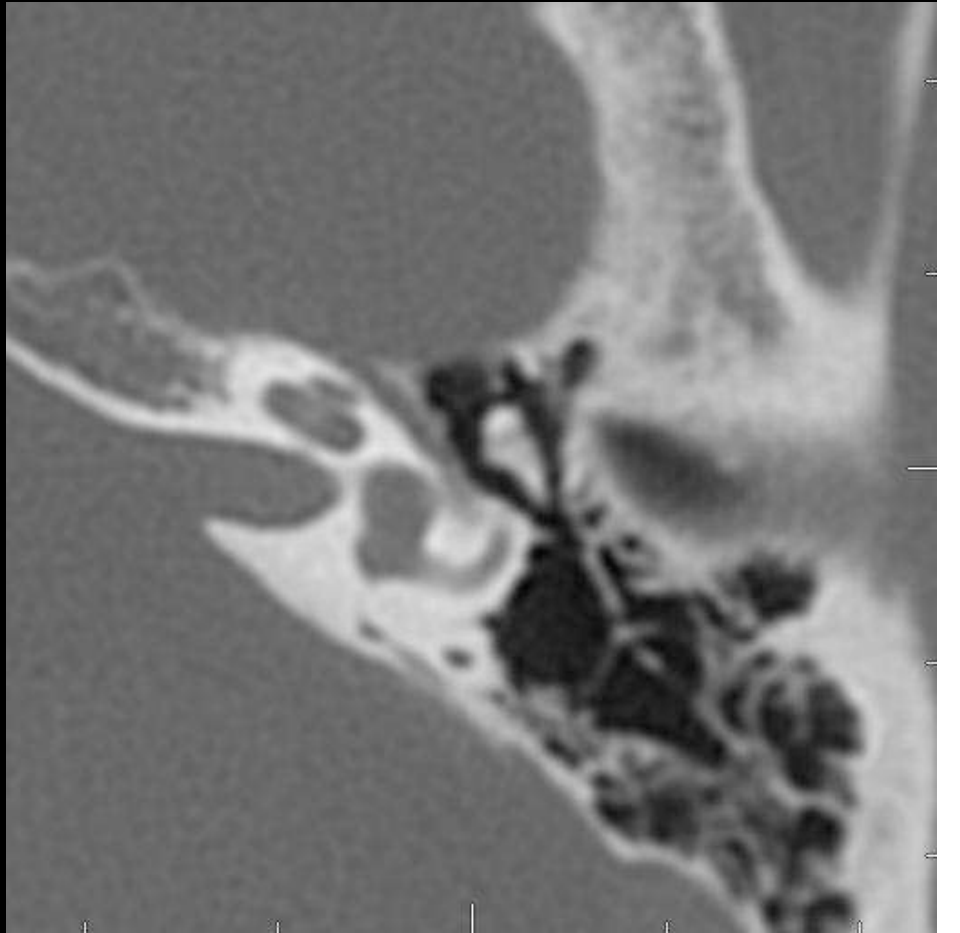
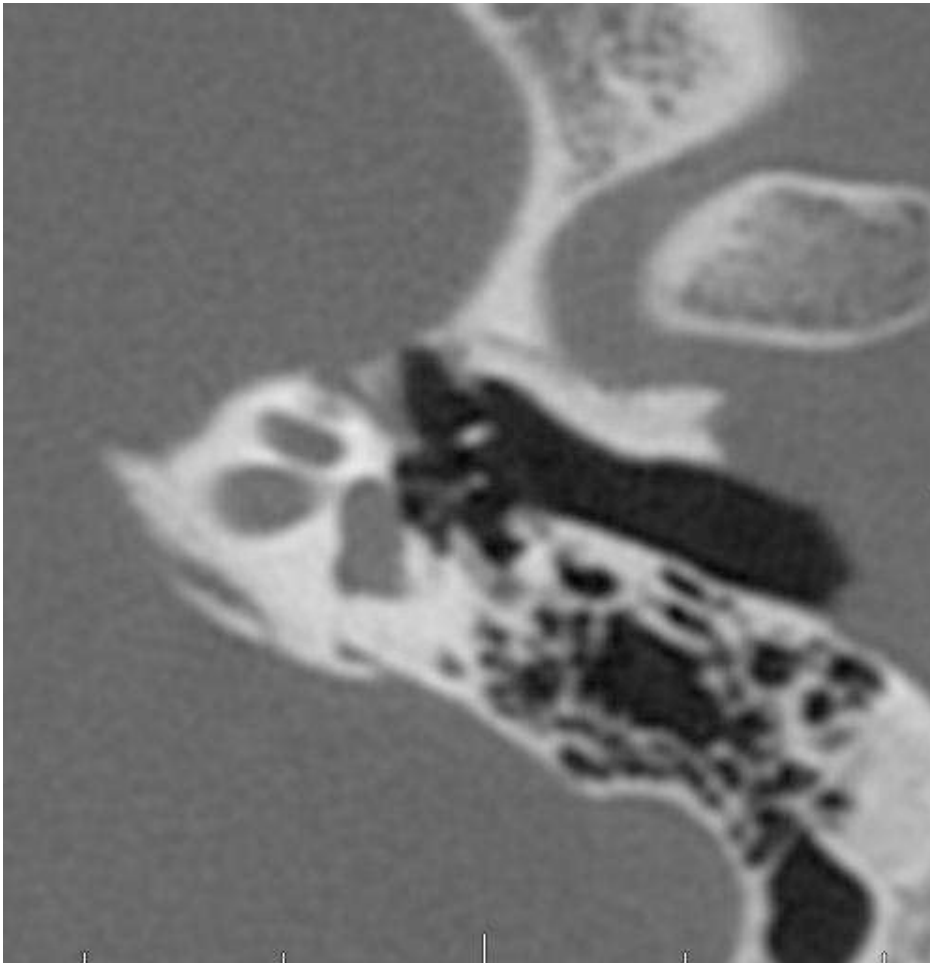

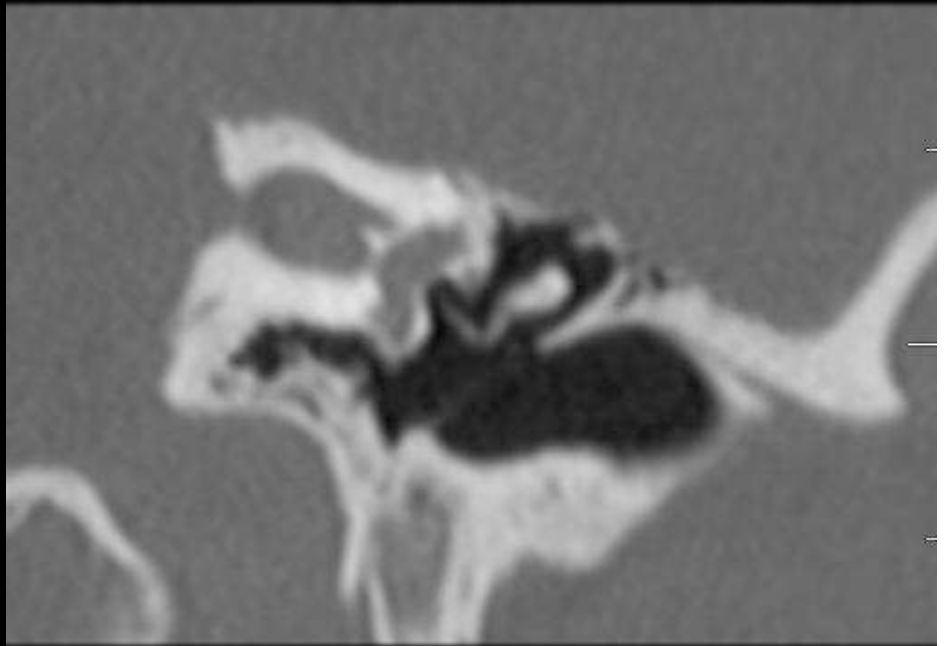
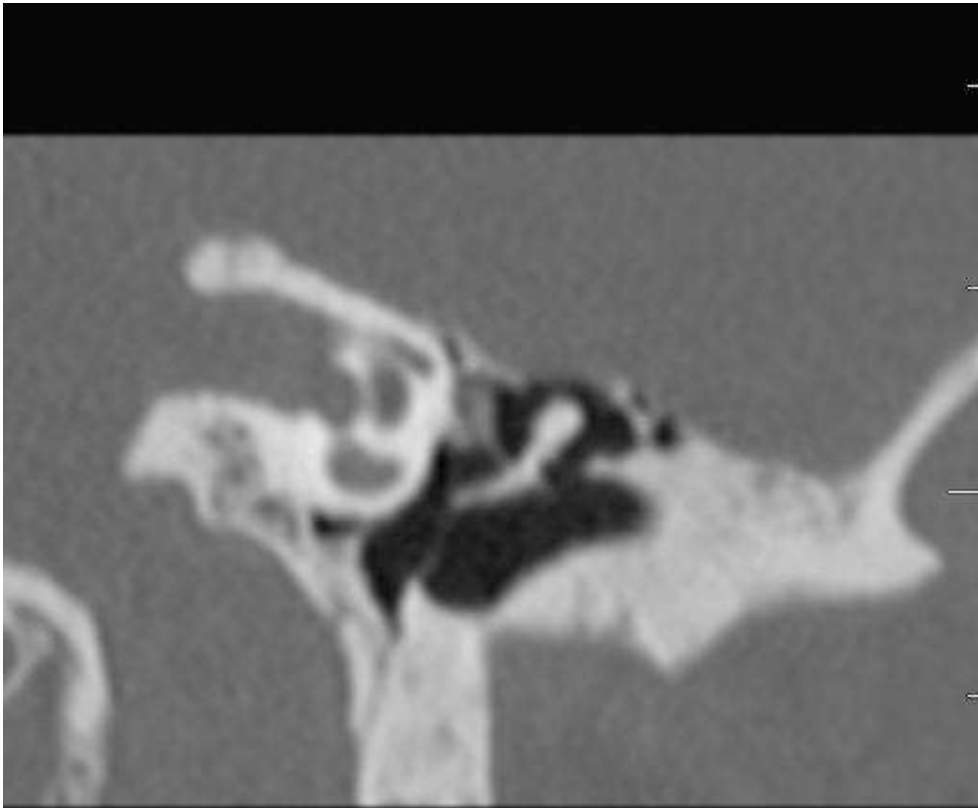

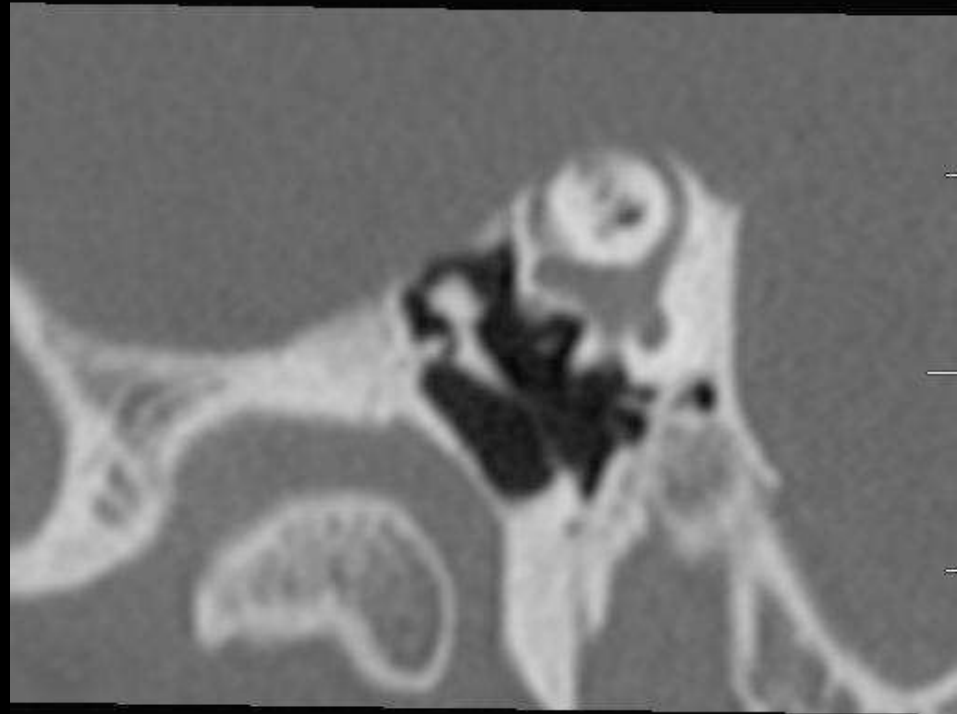
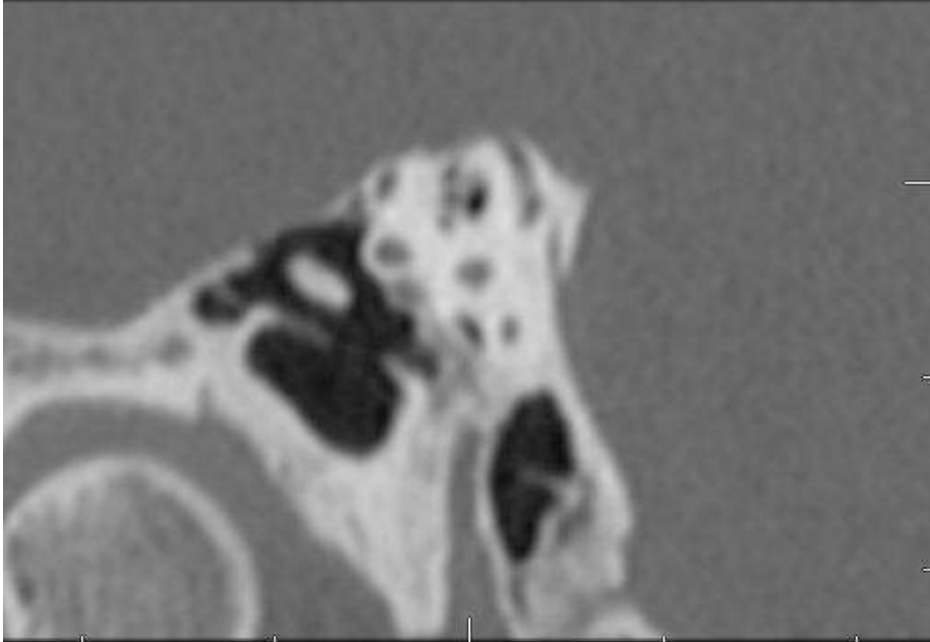

3D
Ex: 15241
Se: 4
Volume Rendering No cut

Scanner du Forez
P 37 10 12
M 55 AW121807528.741.1130230317
Apr 05 2005

DFOV 7.5 cm
BONE+//I
400/1

L
7

BW Facial
No VDI
kv 140
mA 380
Rot 1.00s/HE+ 5.5mm/rot
0.5mm 0.562:1/0.3ap
Tilt: 0.0
11:08:27 AM
W = 372 L = 173

A 38

3D
Ex: 15241
Se: 4
Volume Rendering No cut

Scanner du Forez
P 18 10 12
M 55 AW121807528.741.1130230317
Apr 05 2005

DFOV 3.6 cm
BONE+//I
400/2

L
2
7

L
6
3

BW Facial
No VDI
kv 140
mA 380
Rot 1.00s/HE+ 5.5mm/rot
0.5mm 0.562:1/0.3ap
Tilt: 0.0
11:08:27 AM
W = 372 L = 173

A 18

DEHISCENCE DU CSCS OU CSCA

