

**Imagerie des lésions
musculaires et tendineuses
traumatiques du mollet.**

Yannick Carrillon

Département d'Imagerie

Centre Orthopédique Santy

Lyon

Anatomie musculaire du mollet.

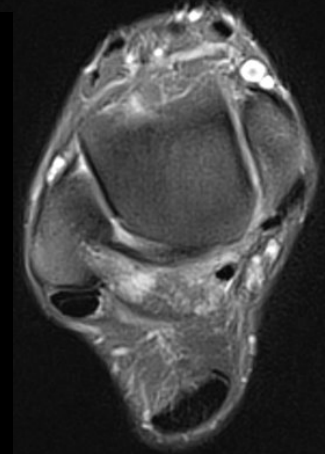
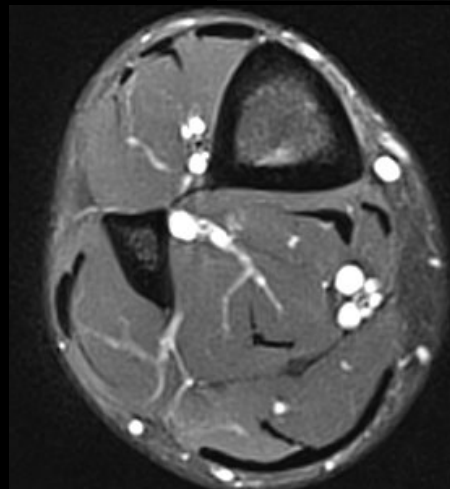
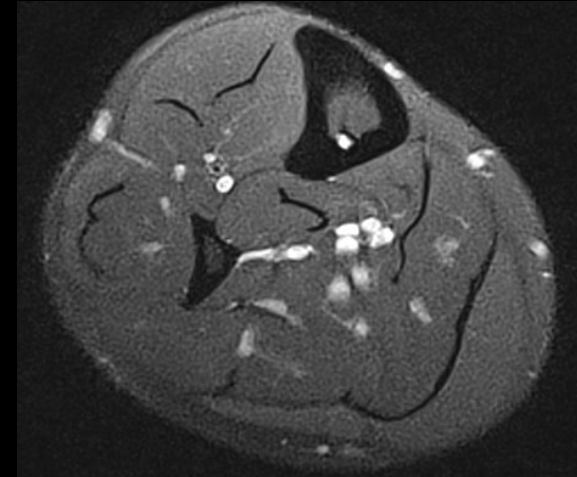
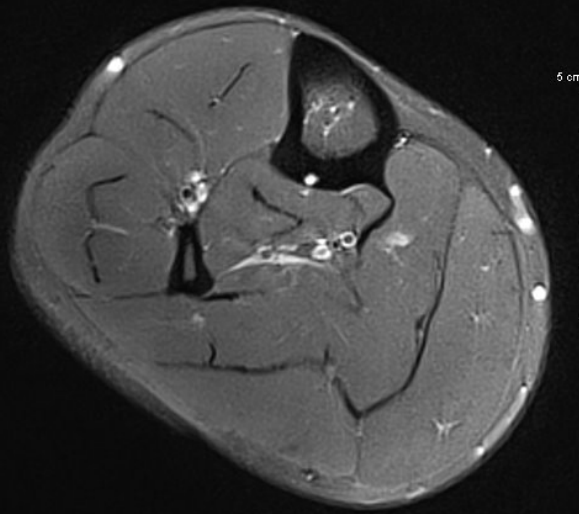
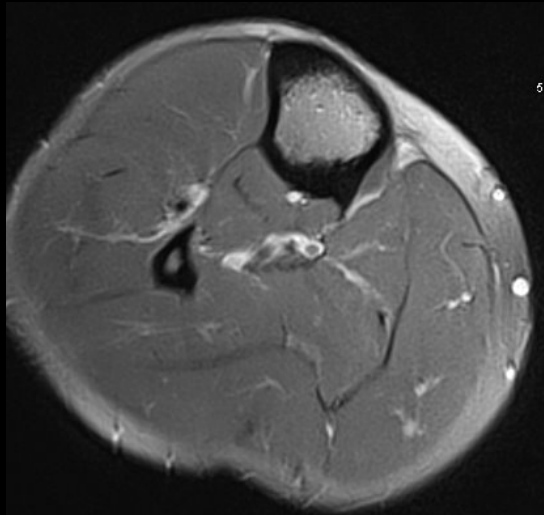

Anatomie musculaire du mollet.

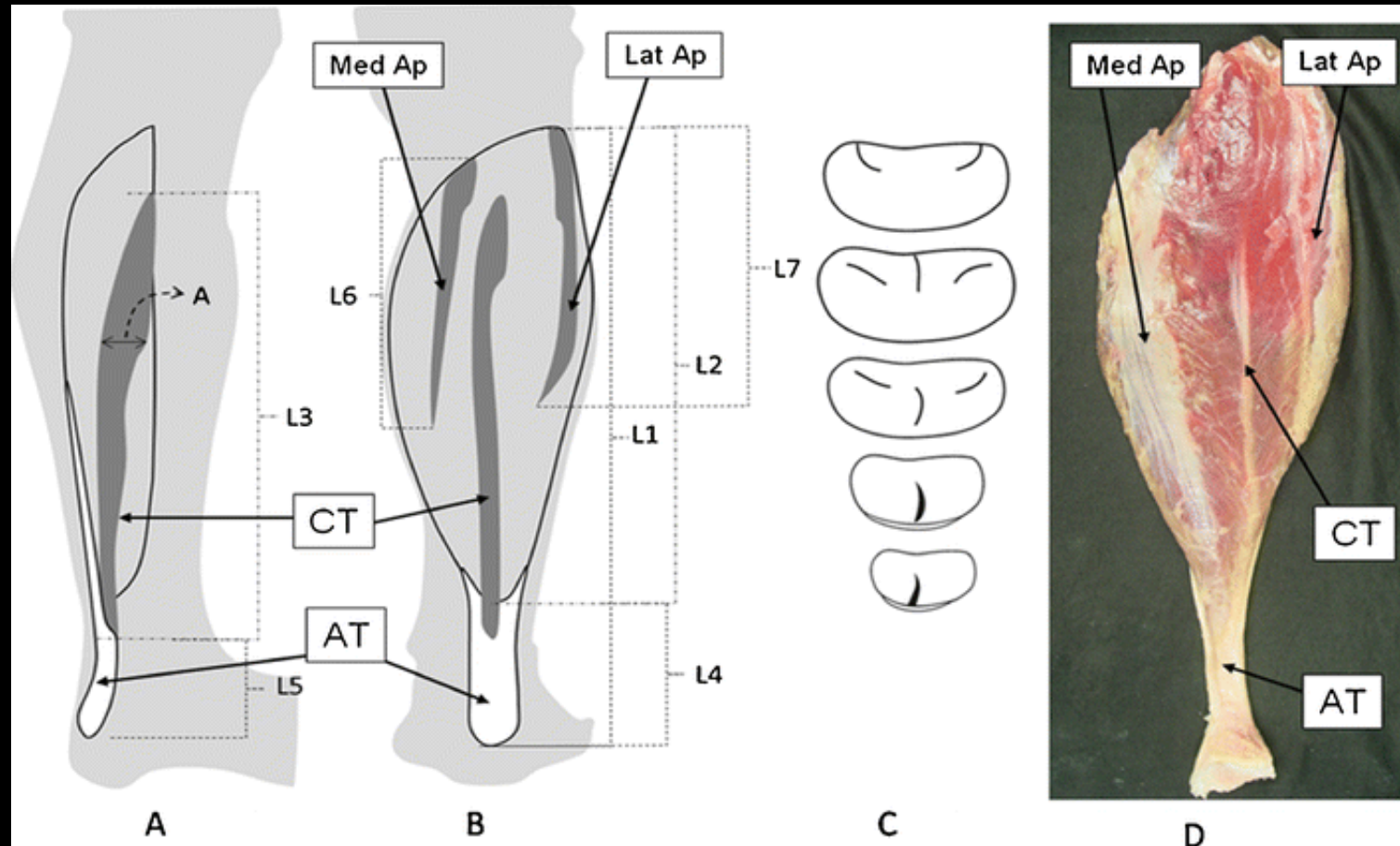

R. Balius. Skeletal Rad 2012.

Anatomie musculaire du mollet.

- Cloison centrale
- Aponévrose centrale
- Aponévrose latérale

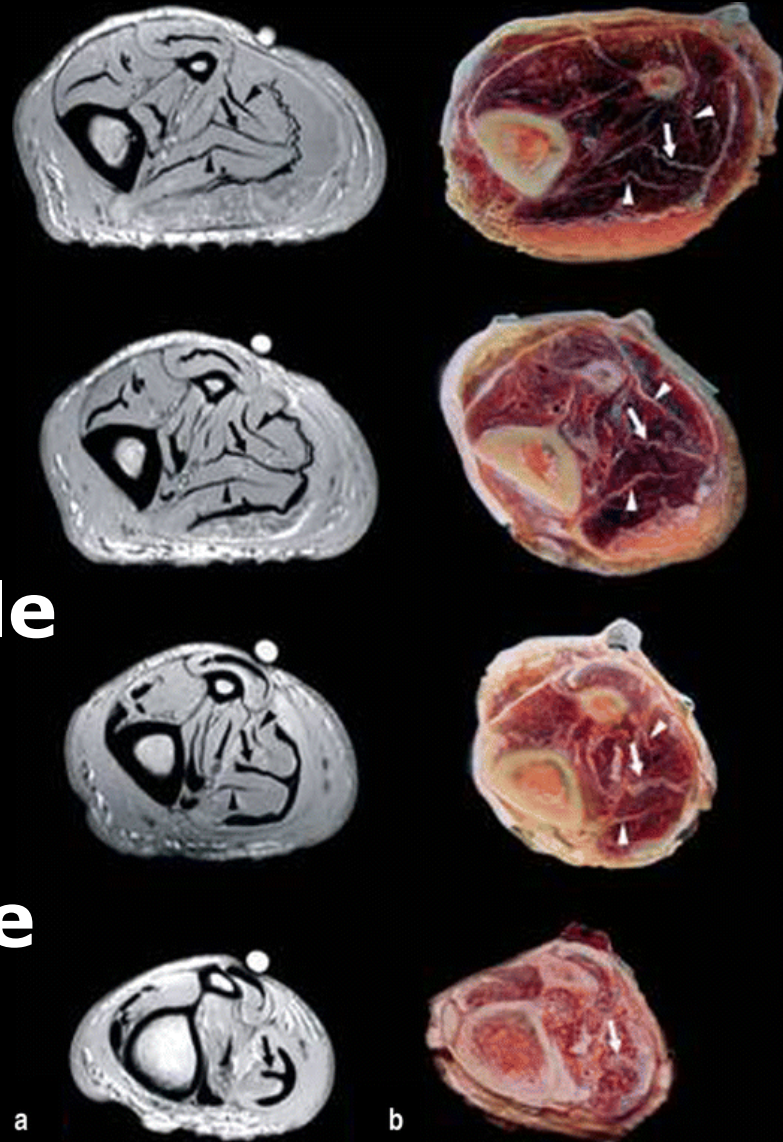

R. Balius. Skeletal Rad 2012.

Les lésions musculaires et tendineuses traumatiques du mollet.

- **Soléaire**
- **Tennis leg**
- **Jonction myo tendineuse et tendon calcanéen.**
- **Autres...**

Les désinsertions myo aponévrotiques du soléaire.

- **Centrales +++**
- **Périphériques**

Les DMA centrales du soléaire.

- **Difficiles en échographie**
- **Peu cliniques mais récidives ++**

Soléaire

- **Grade 1** : œdème mal limité (DOMS).

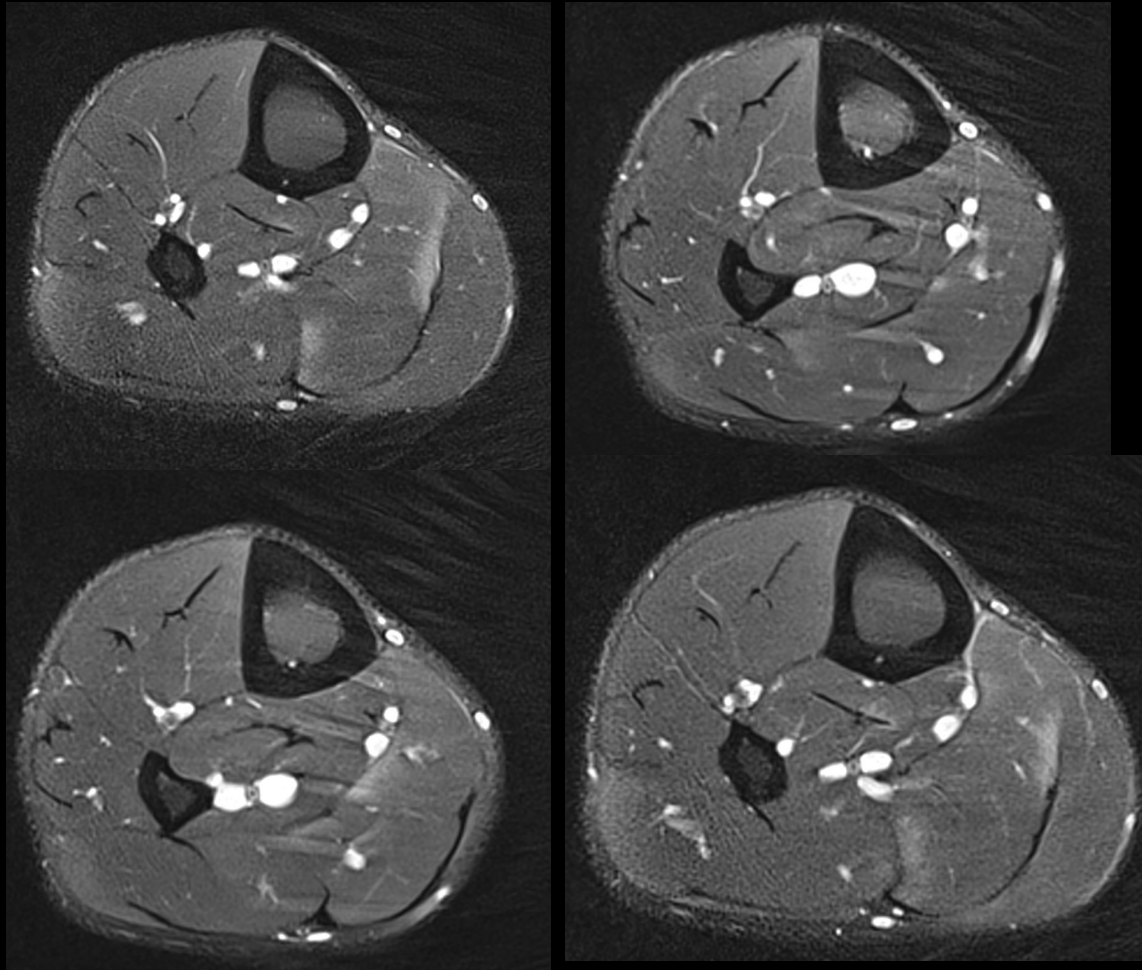

Désinsertion myo aponévrotique centrale du soléaire sans rétraction.

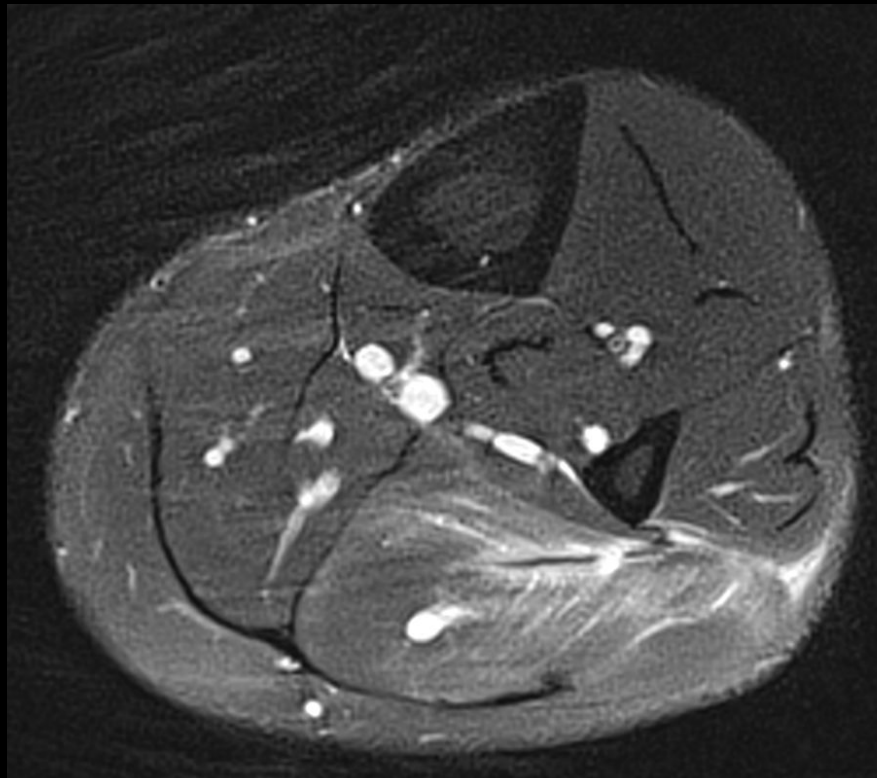

Stade 3



Désinsertion myo aponévrotique centrale du soléaire avec rétraction.

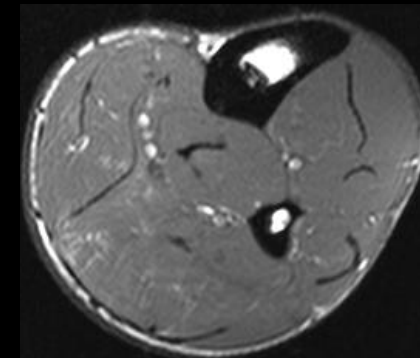
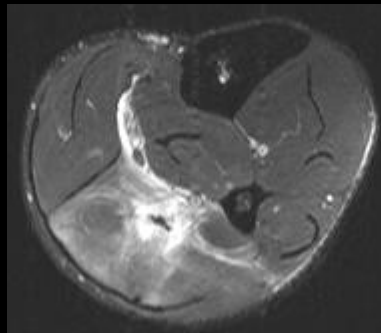
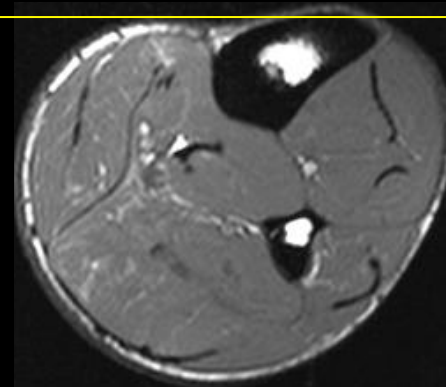
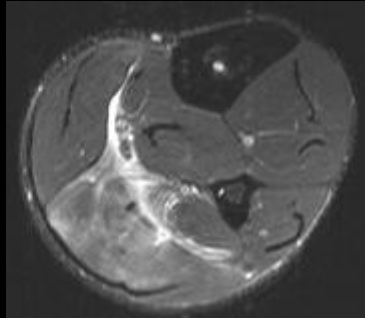
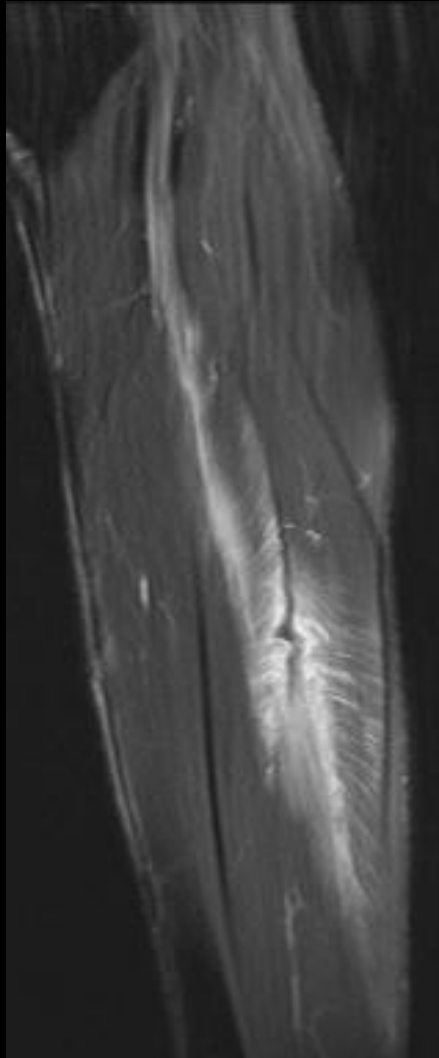

Stade 4

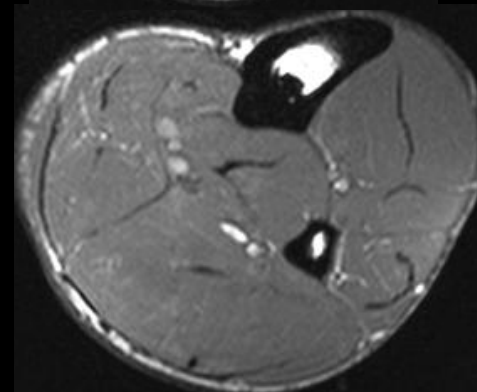
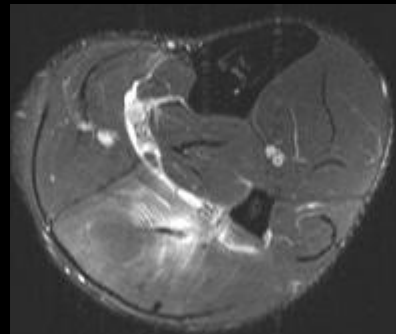

Désinsertion myo aponévrotique périphérique du soléaire sans rétraction.

Stade 3

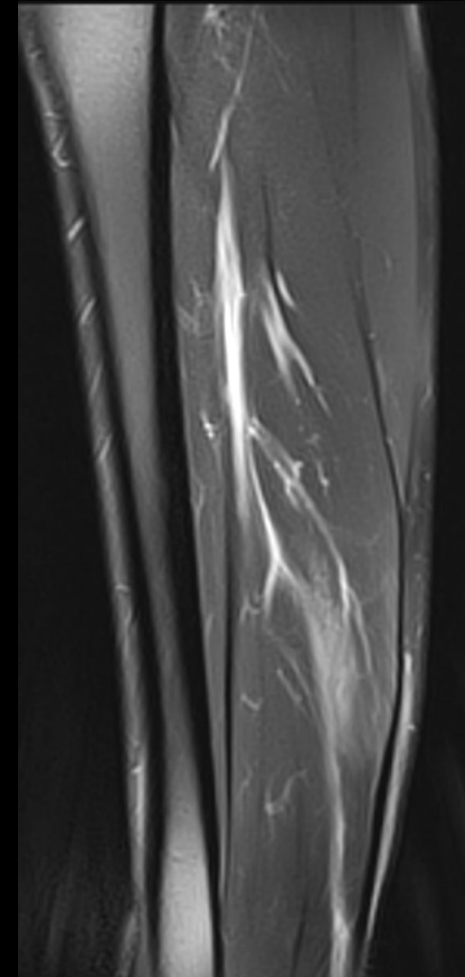
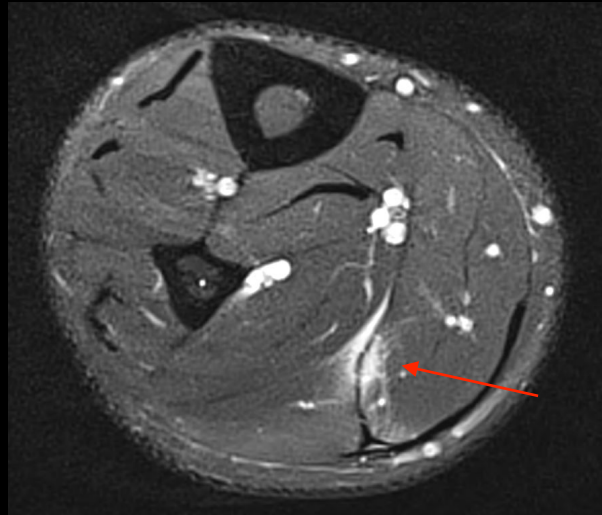
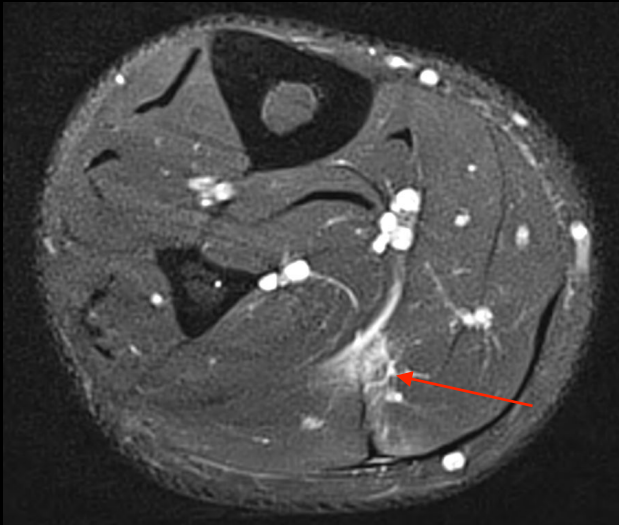

Le Tennis leg.

- **Décollement de l'aponévrose profonde du gastrocnémien médial.**
- **Zone de fragilité due au Plantaire grêle.**
- **Association possible avec DMA.**

Le Tennis leg.

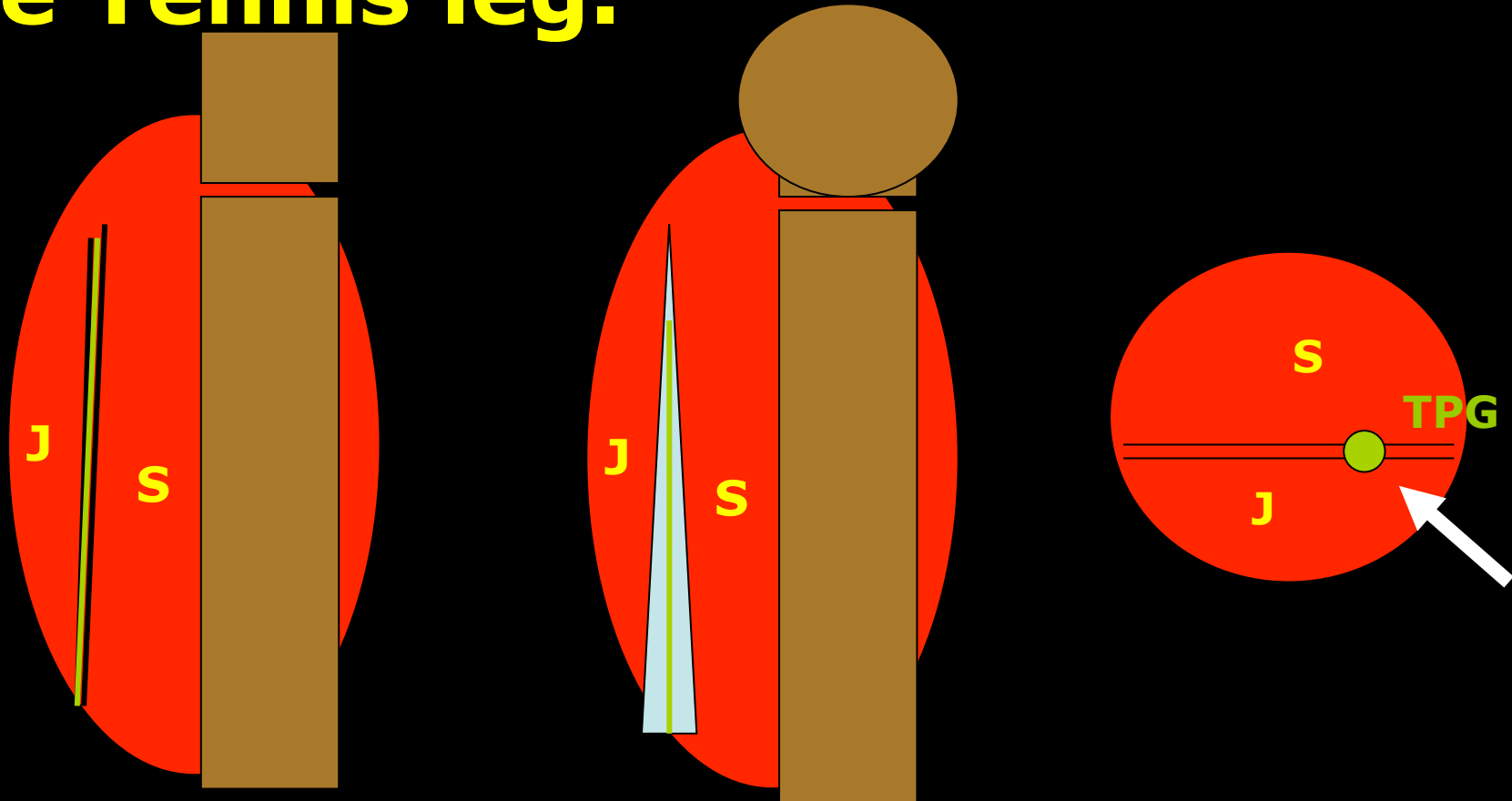

Le Tennis leg.

Espace virtuel du plantaire grêle

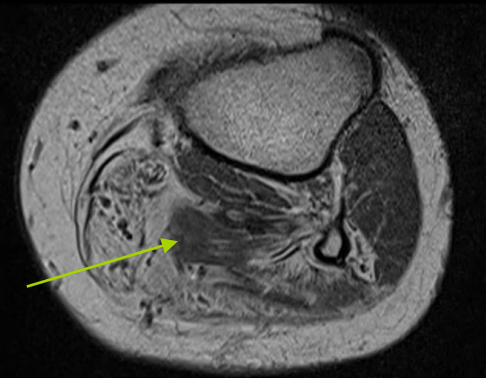
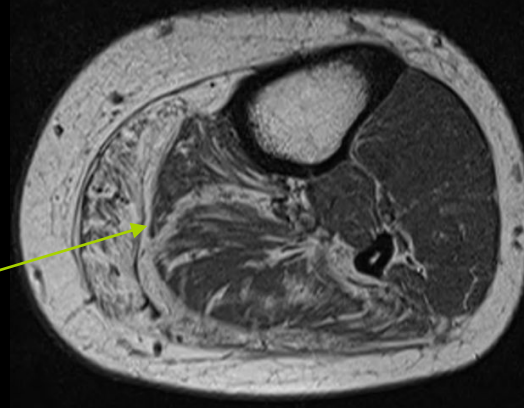
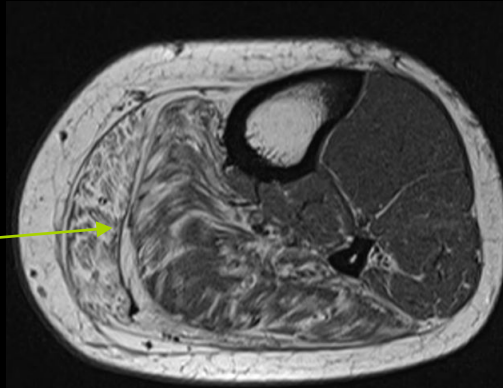
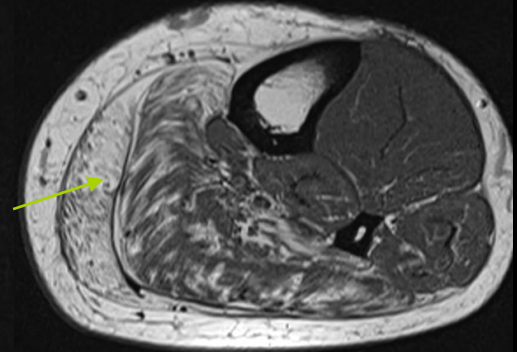
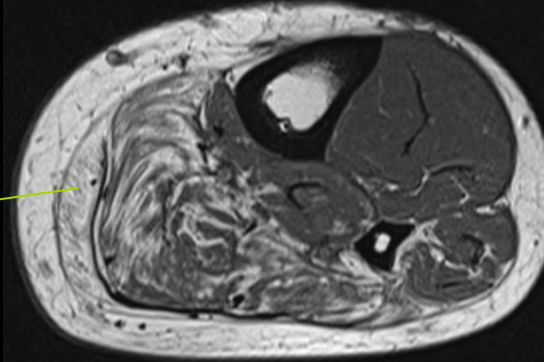
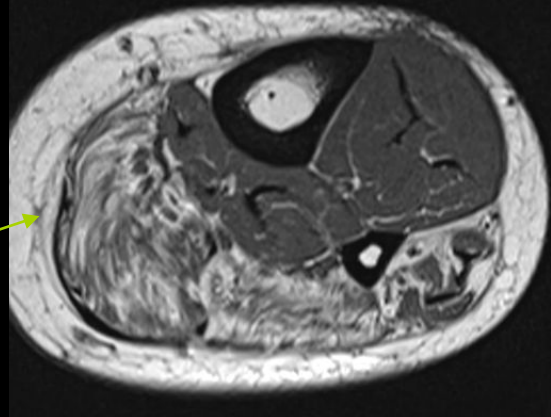
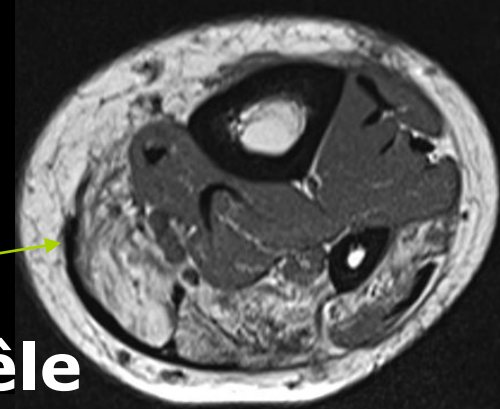

Le Tennis leg.

Espace virtuel du plantaire grêle

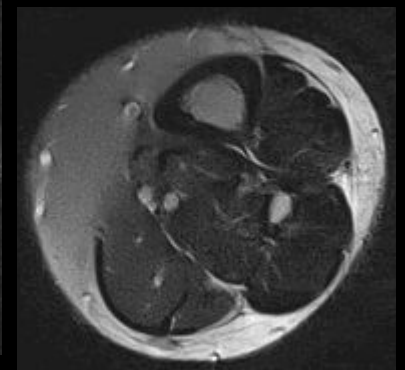
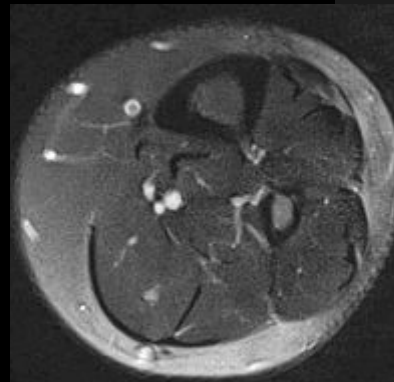
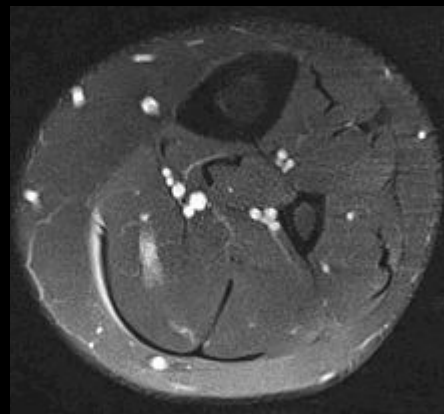
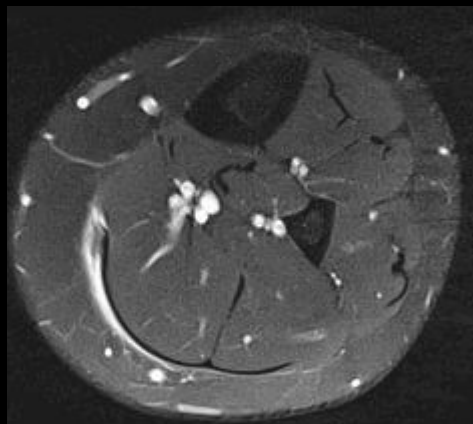
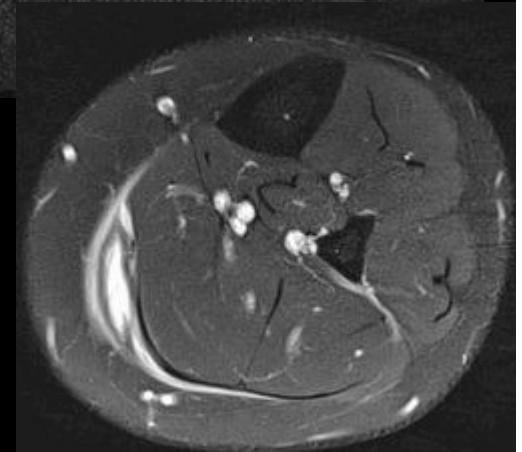
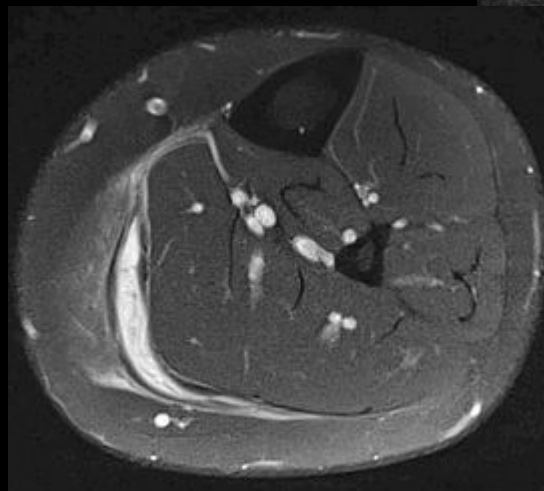
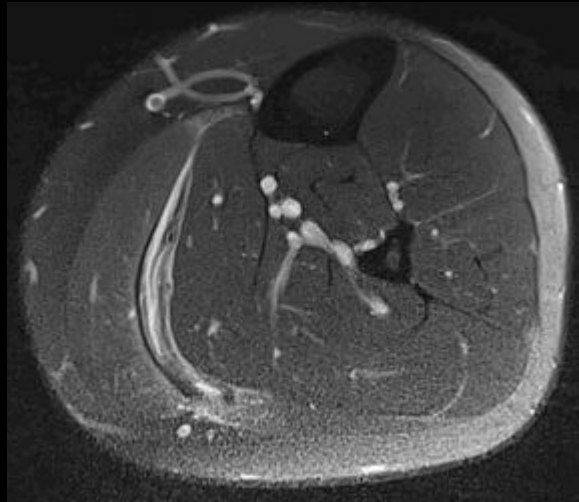
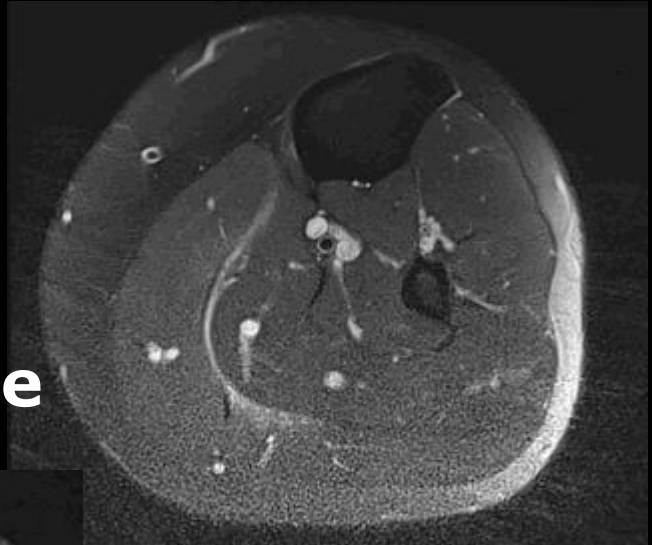

Le Tennis leg.

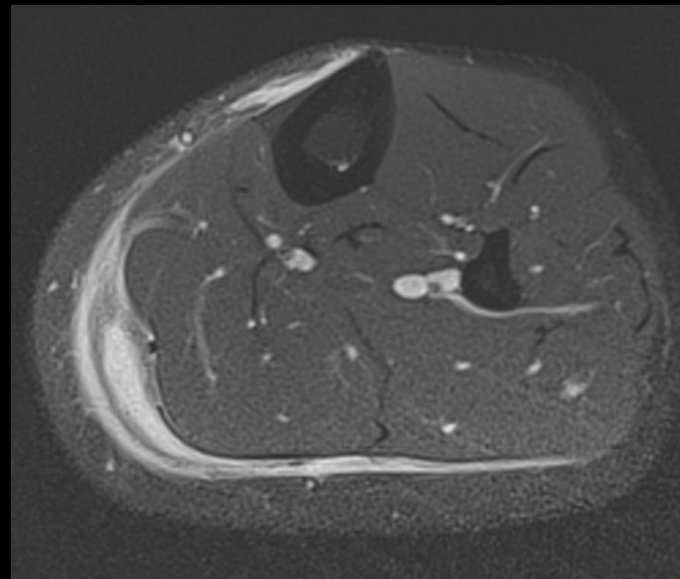
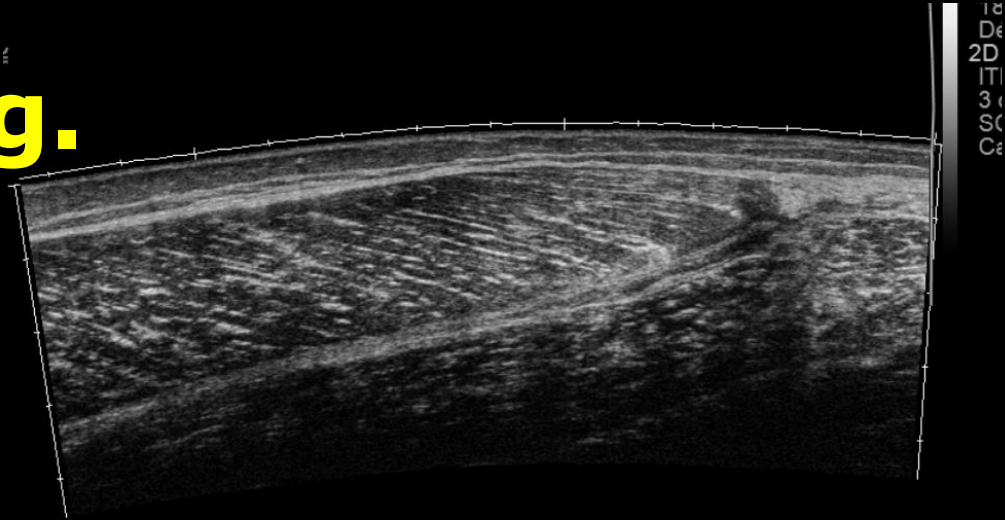

18
D6
2D
ITI
3
SC
C6

Tennis leg.

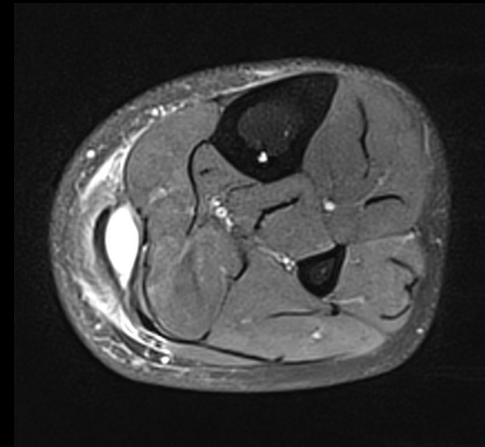
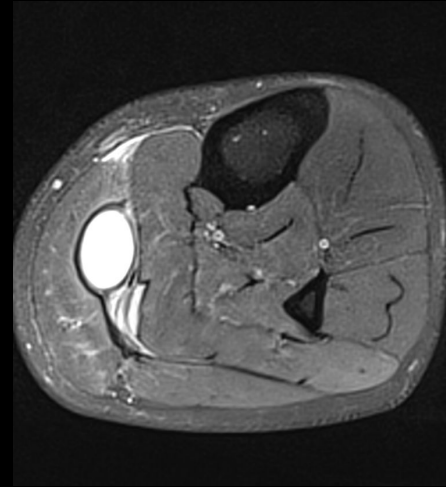

Tennis leg.

Forme minime.

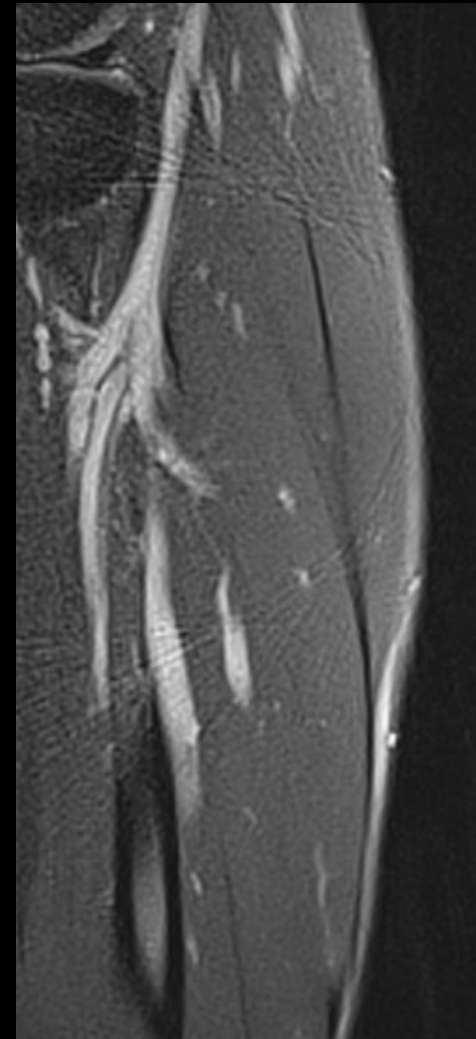
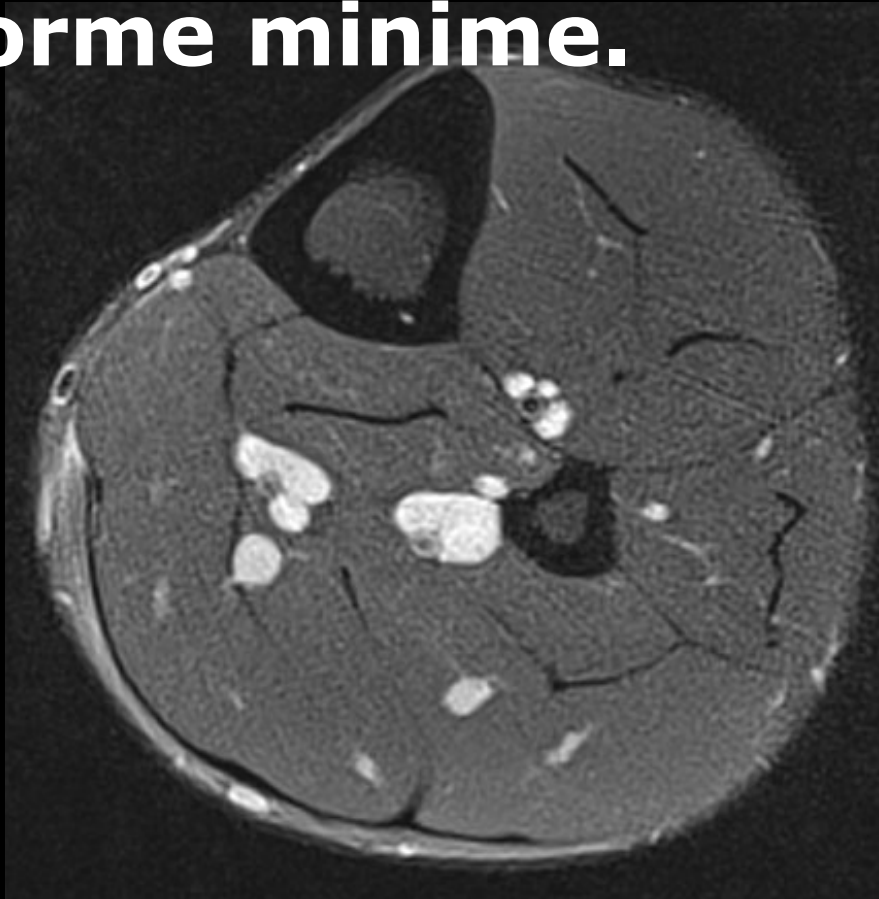

Tennis leg.

Rupture aponévrose soléaire

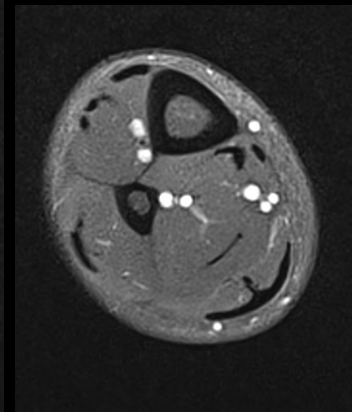
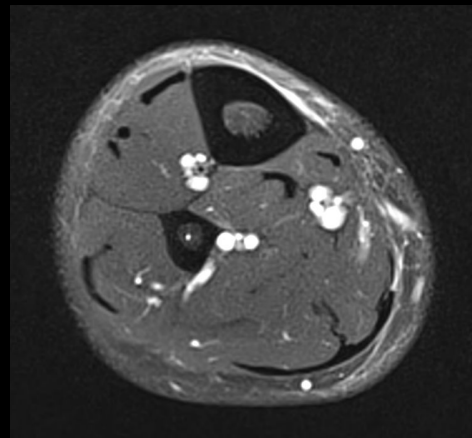
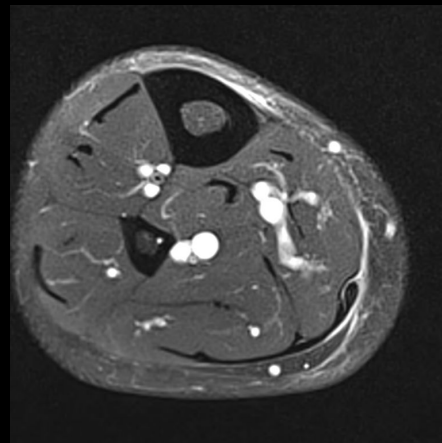
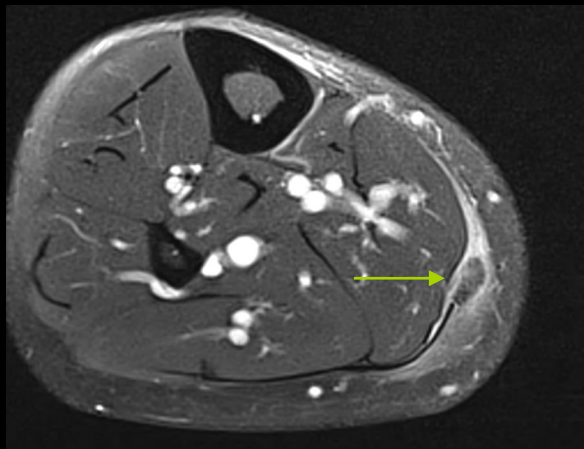
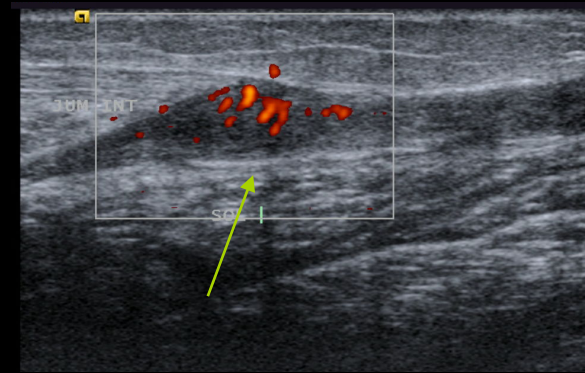
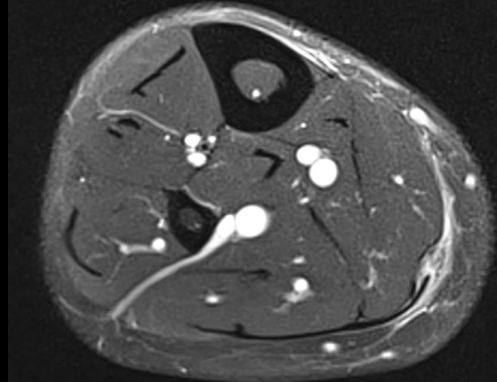
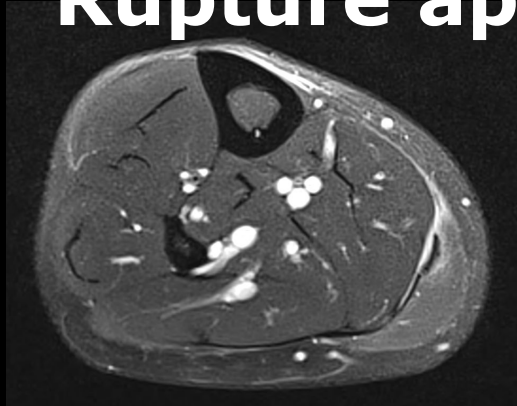
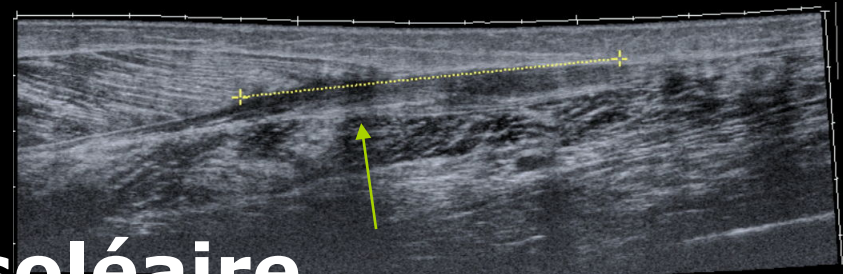

Tennis leg.

Hyperhémie

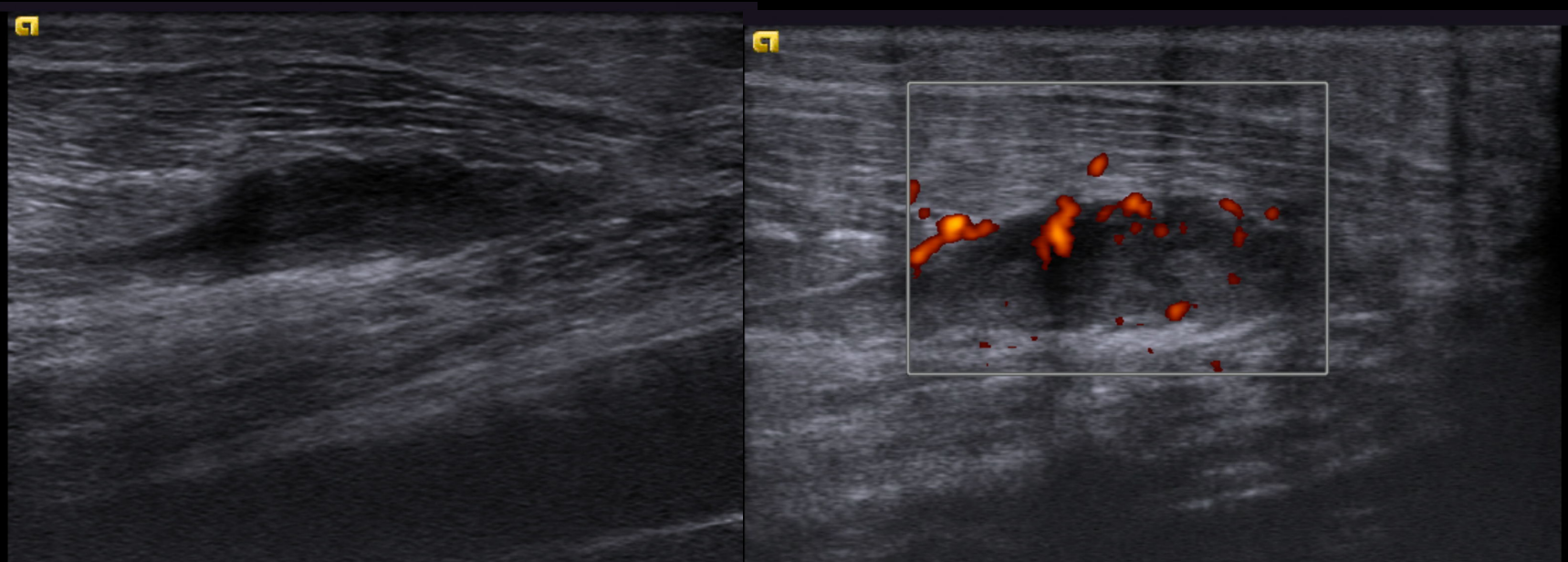

Tennis leg.

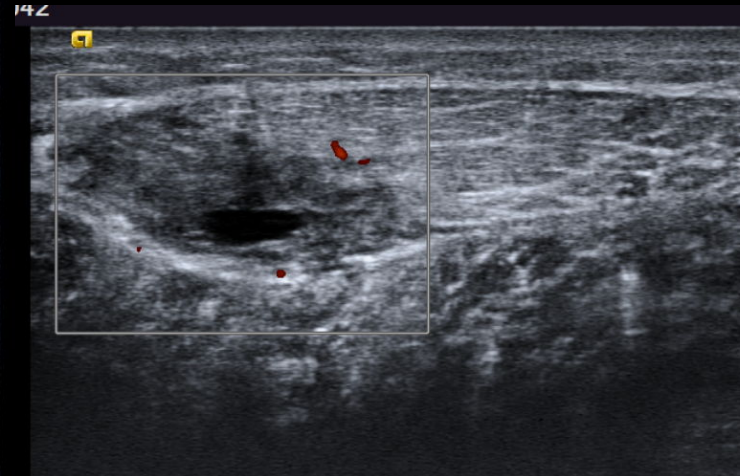
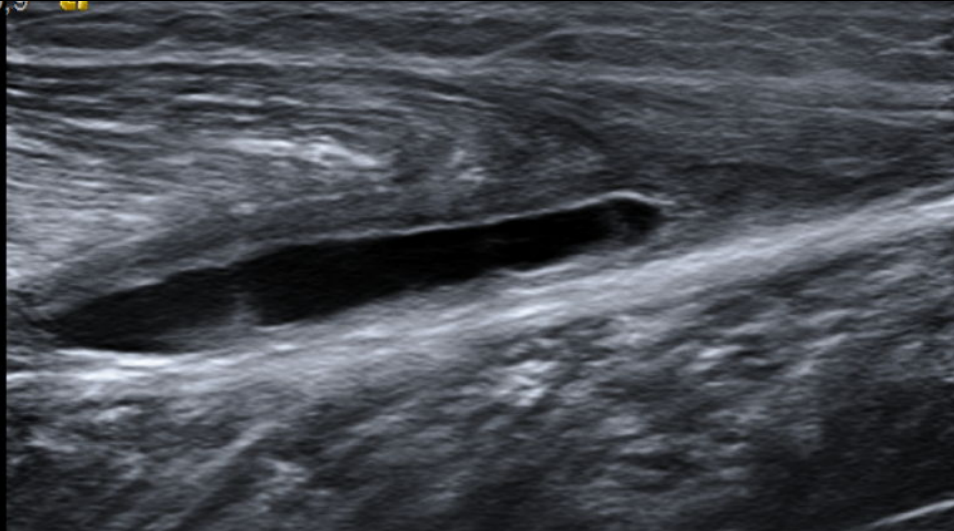

Évolution à un mois d'un tennis leg de moyenne sévérité.

Tennis leg.

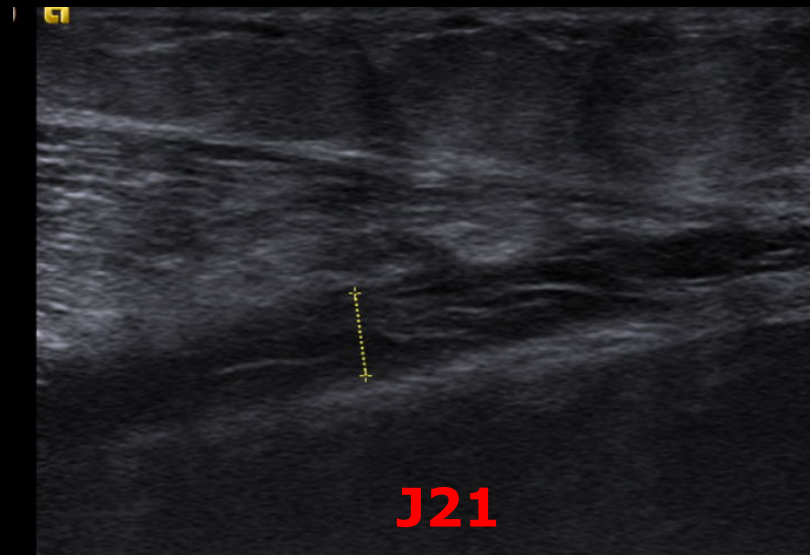
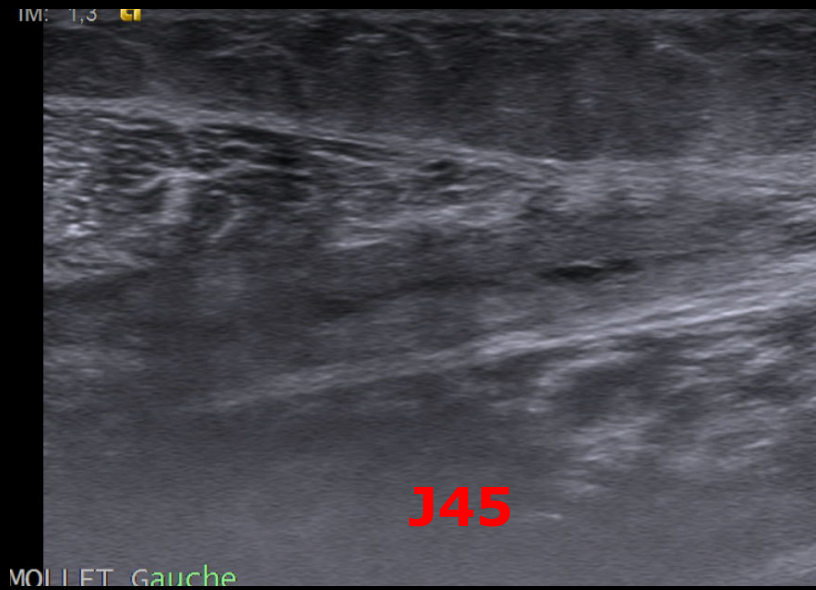
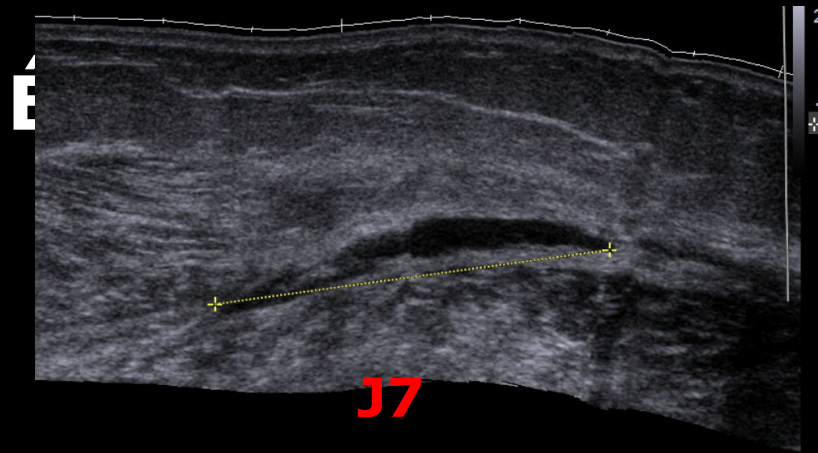

Tennis leg.

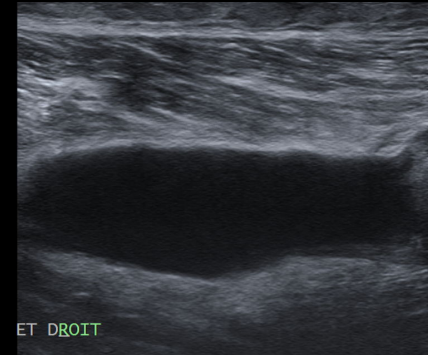
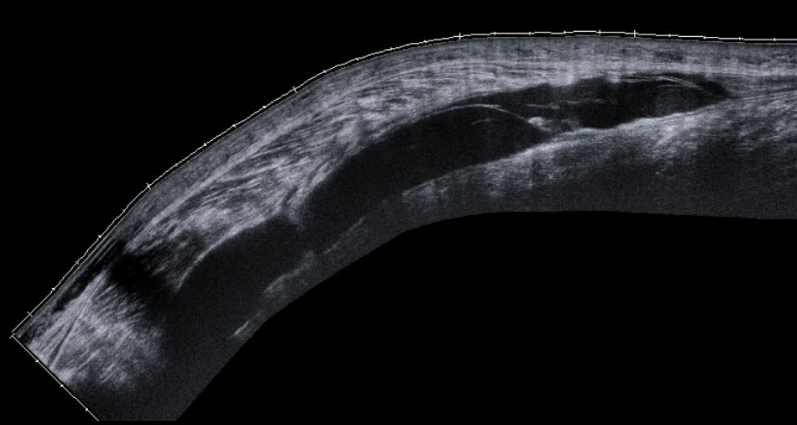

ET DROIT

Aline R

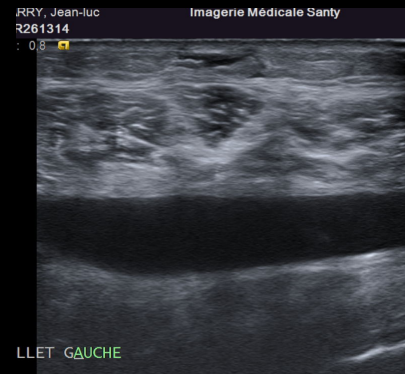
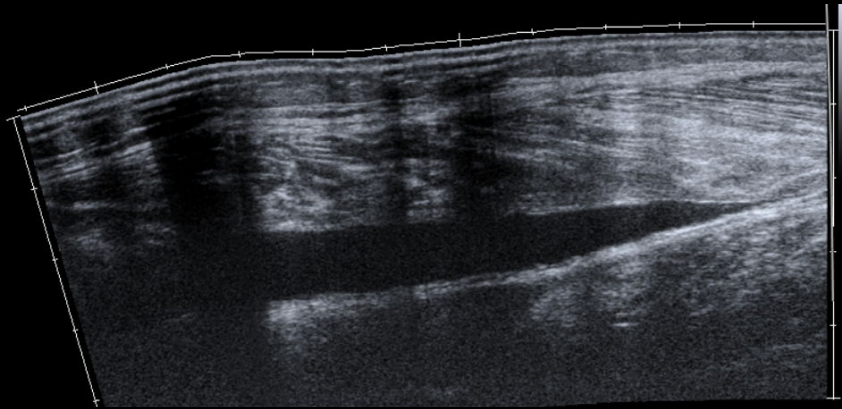

RRY, Jean-luc
R261314
: 0.8

Imagerie Médicale Santy

LLLET GAUCHE

Tennis leg bilatéral avec décollement proximal à gauche.

Tennis leg.

Évolution fibreuse

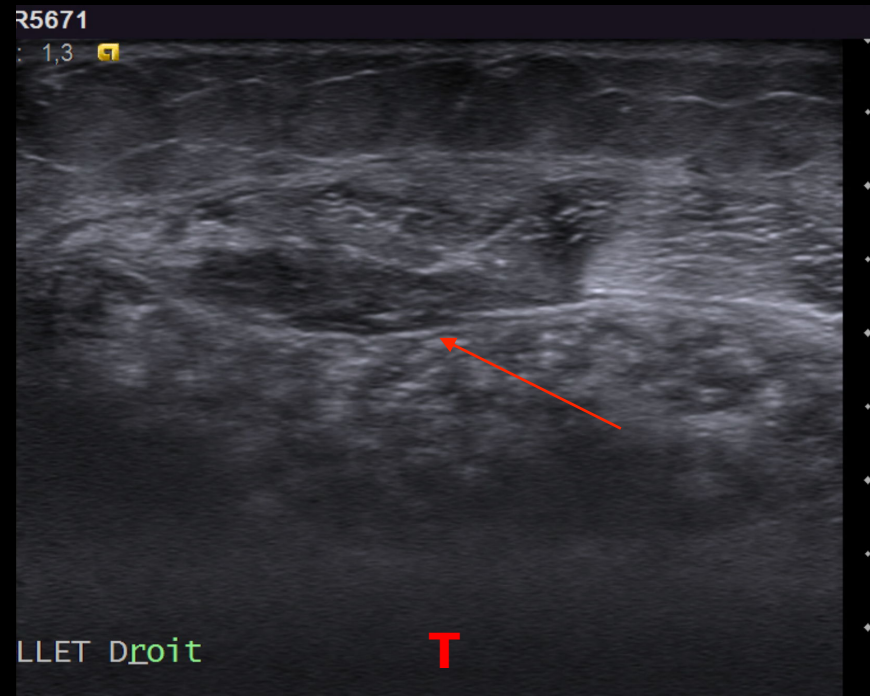
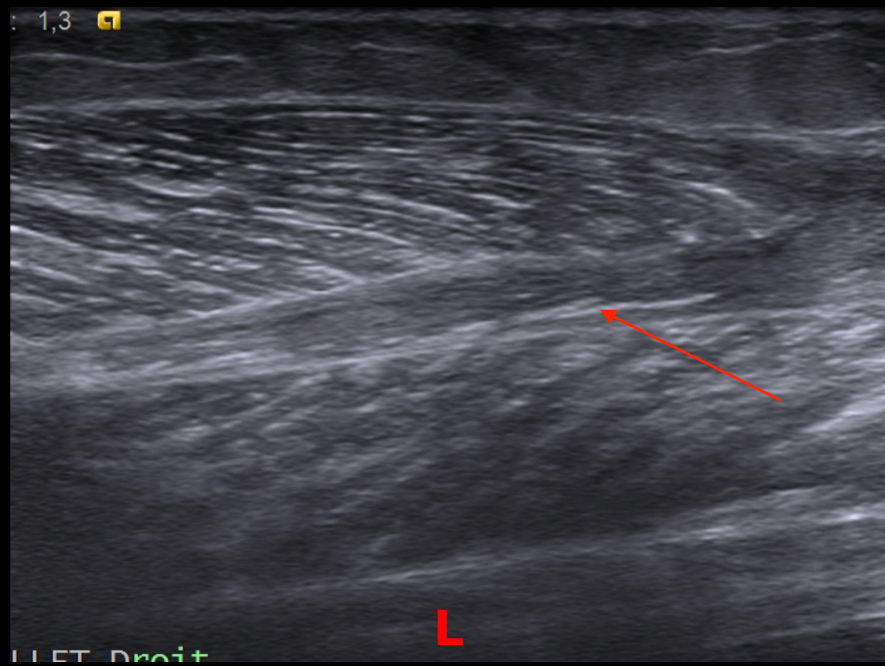

Tennis leg + DMA soléaire.

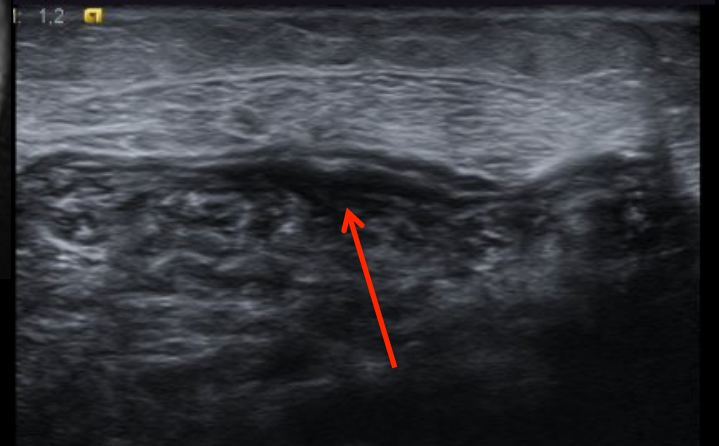
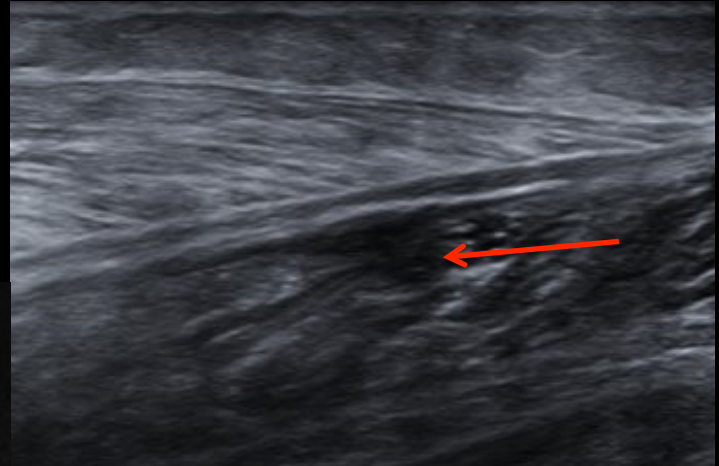
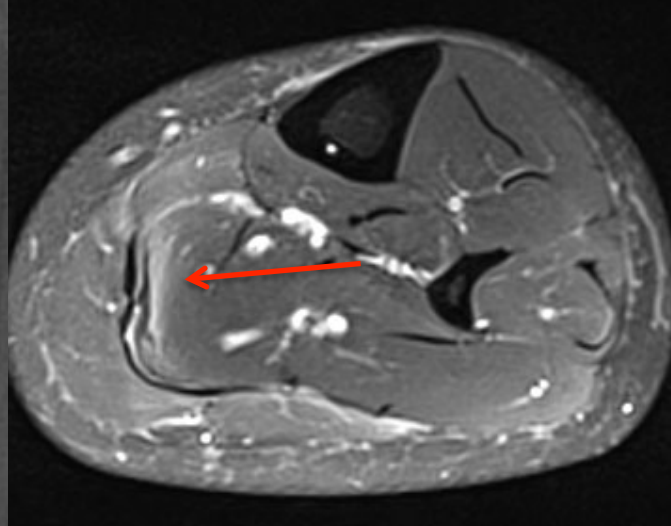

Plantaire grêle.

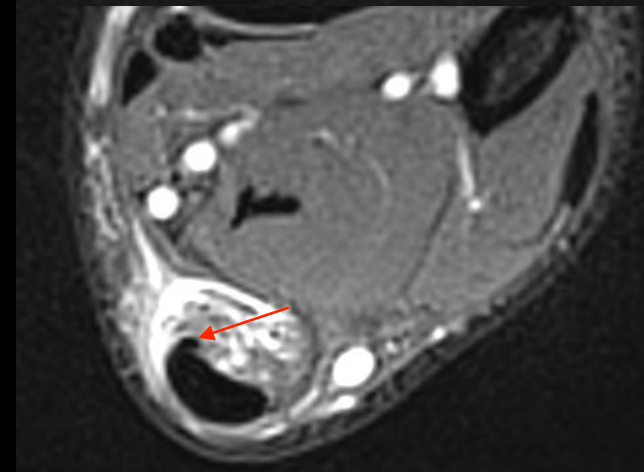
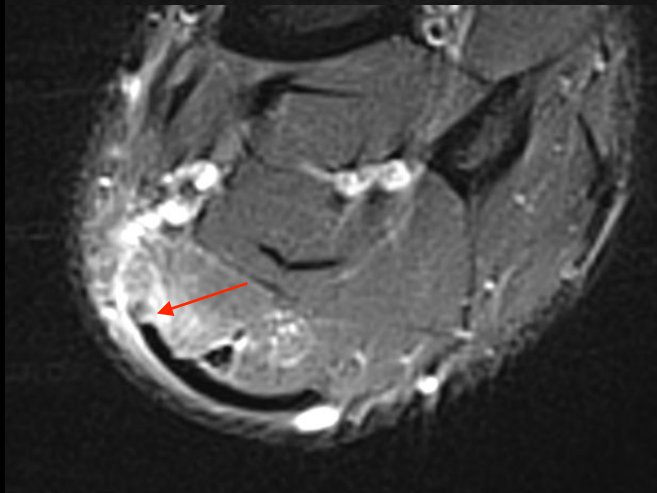
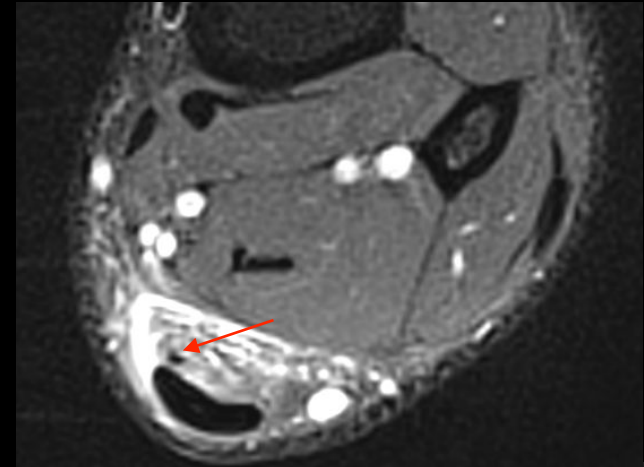
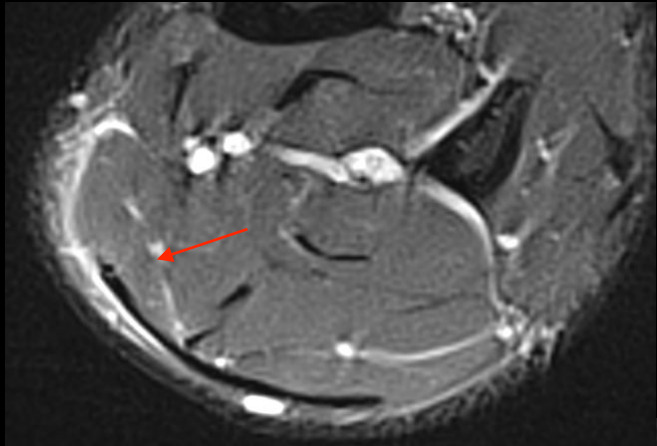

Fissuration d'un kyste poplité.

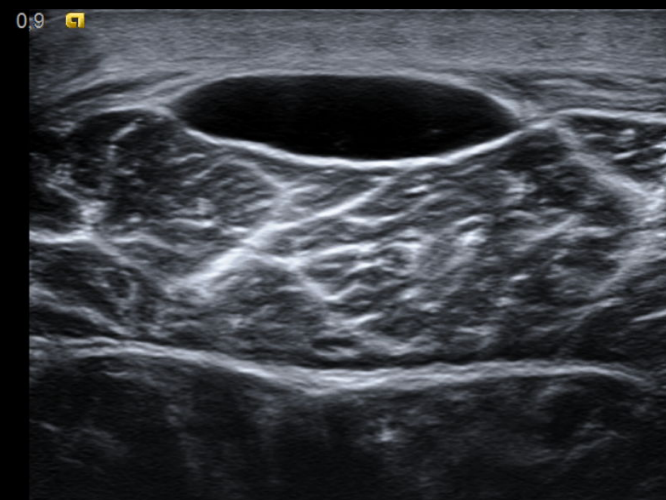
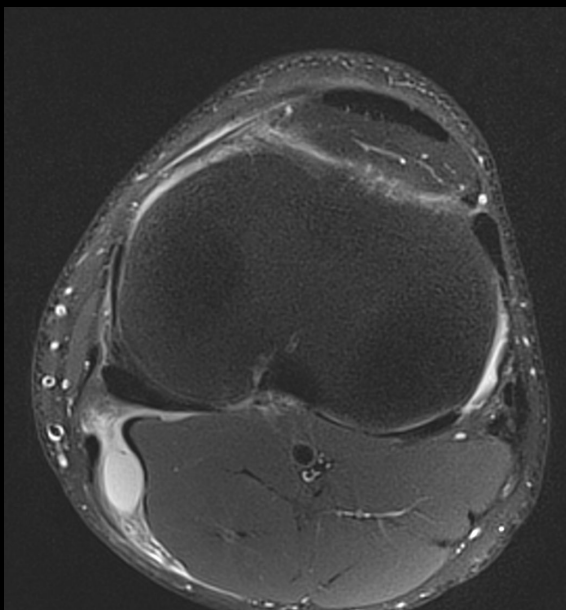
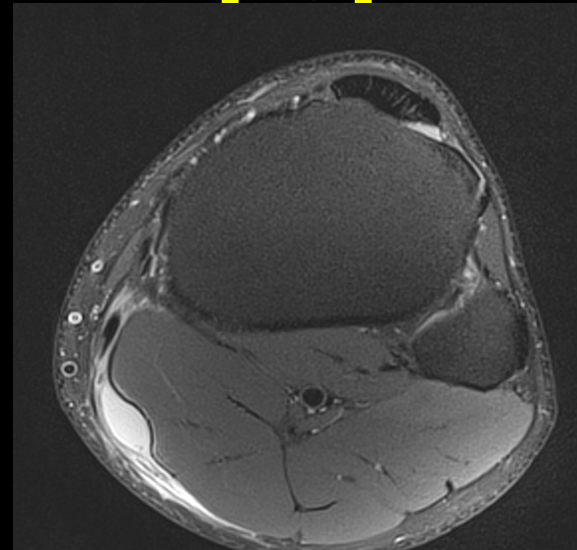
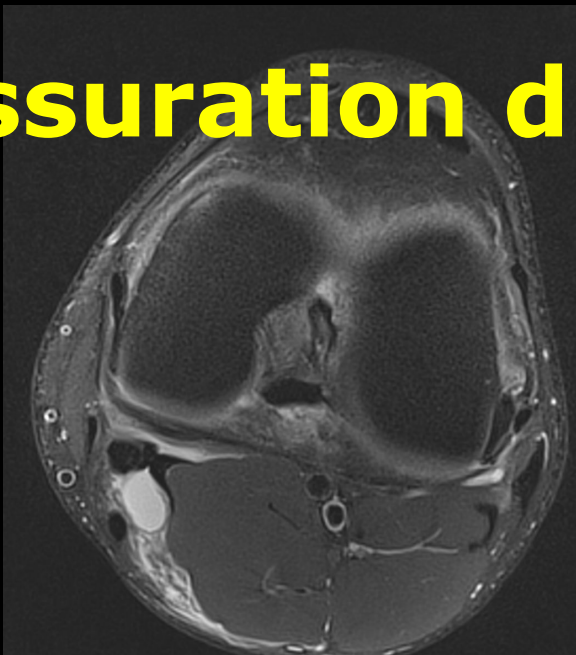

Fissure de stress.

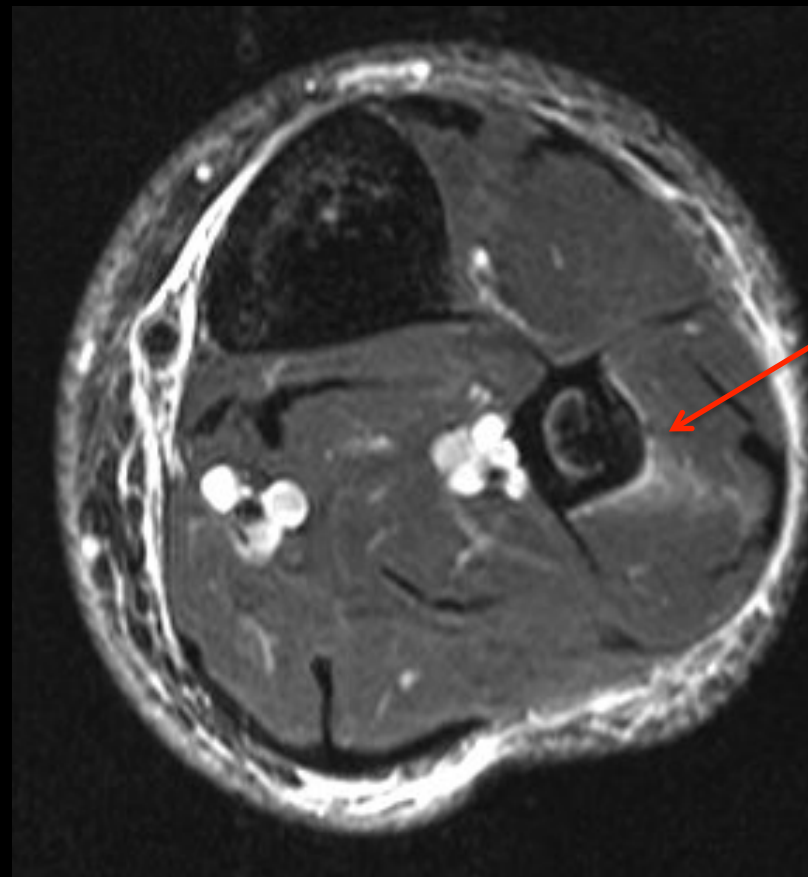
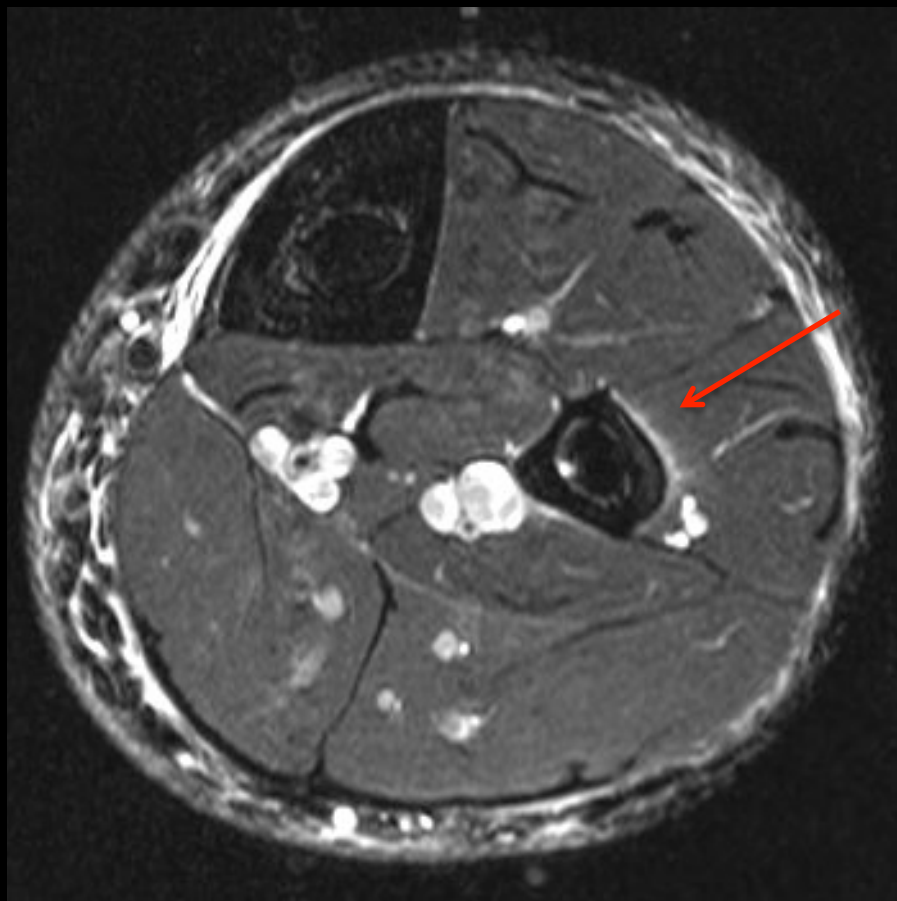

Long fibulaire.

Séquelles de rupture de l'aponévrose superficielle.

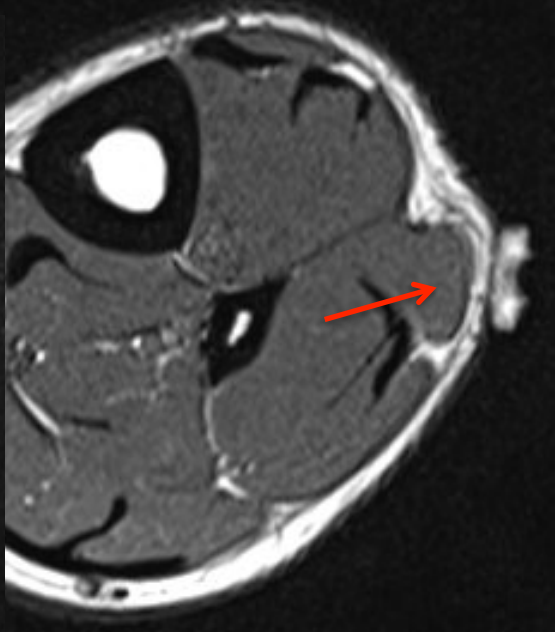
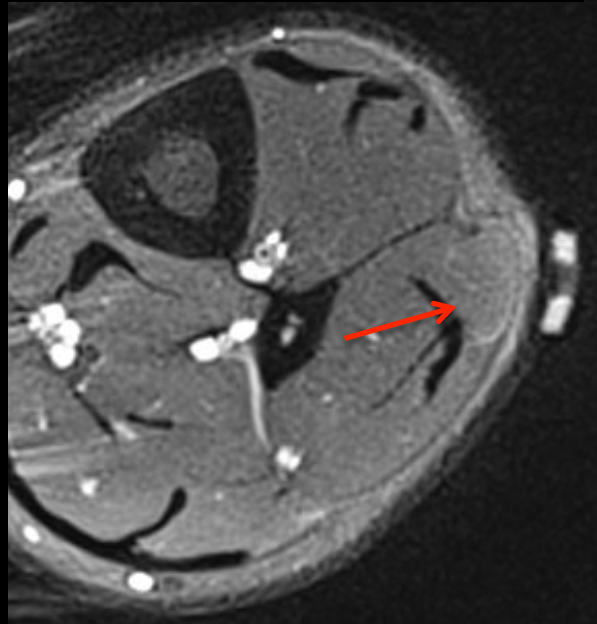

Soléaire

Cicatrice fibreuse.

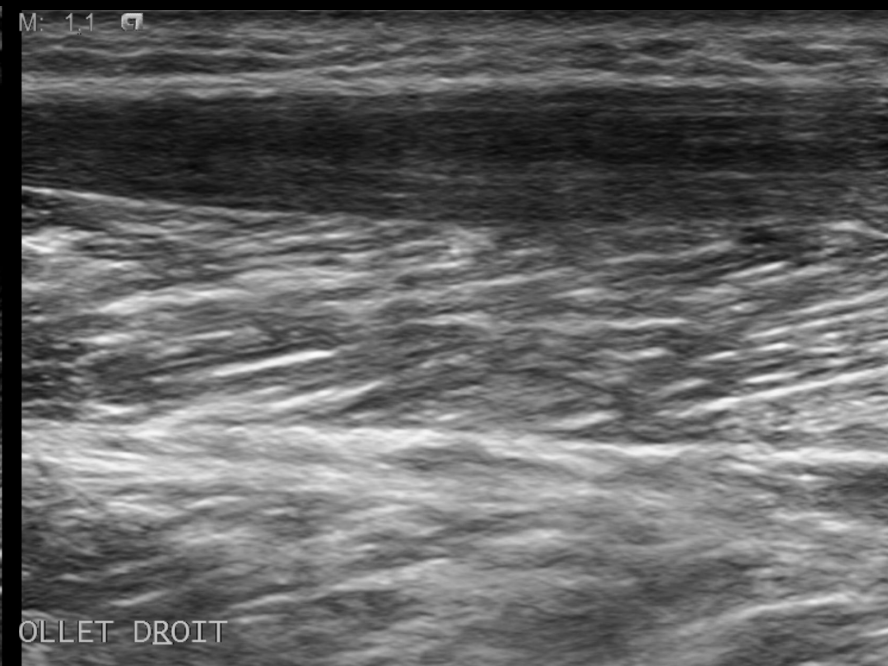

Les ruptures du tendon calcanéen.

- **Totale**
- **Partielle**
- **Tendinite traumatique : péritendinite**

Rupture du tendon calcanéen

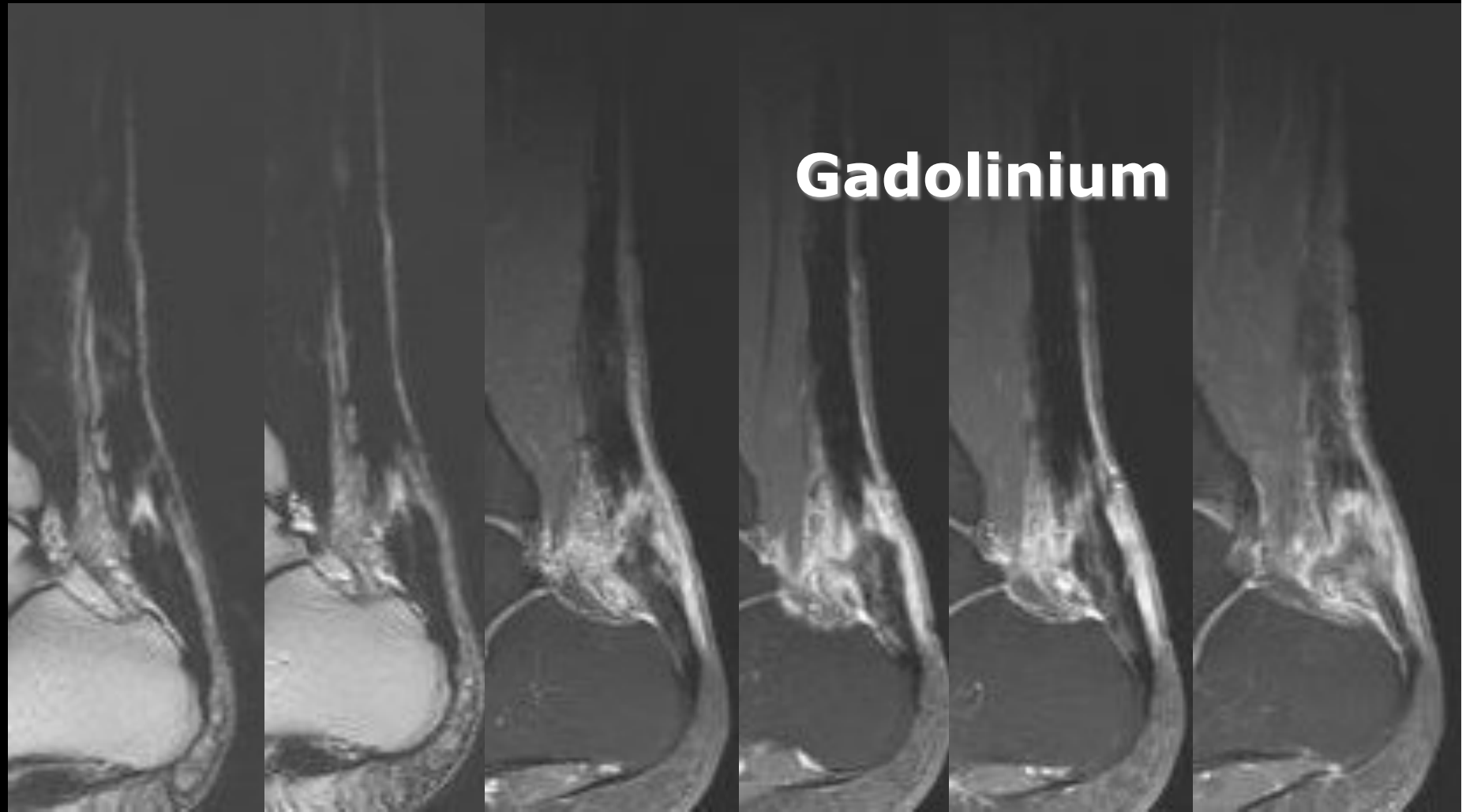

TA13

Rupture du tendon calcanéen.

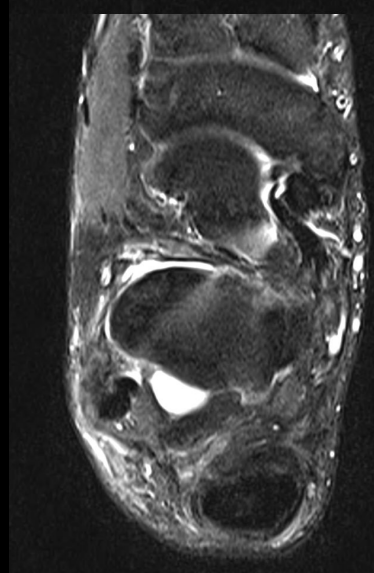
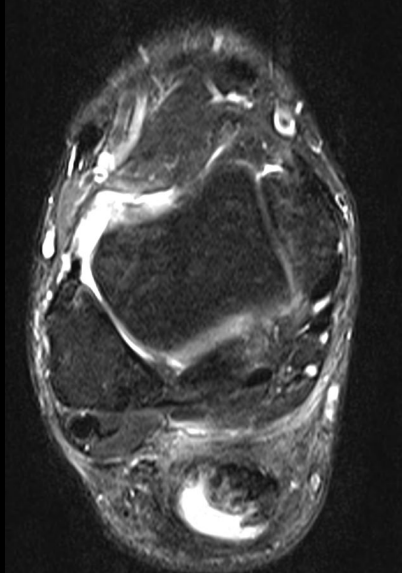
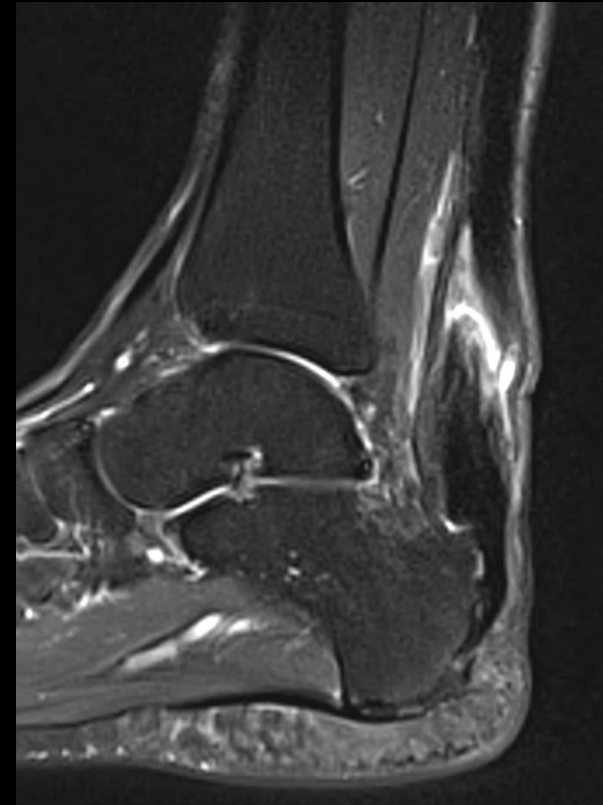
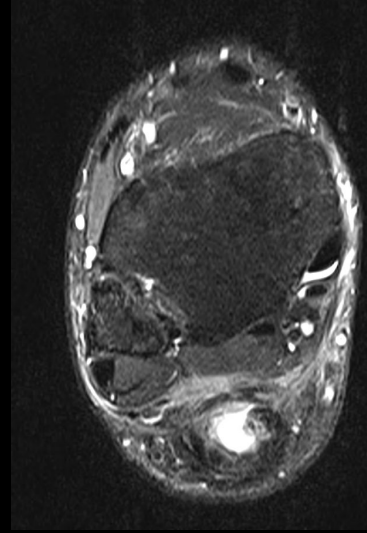
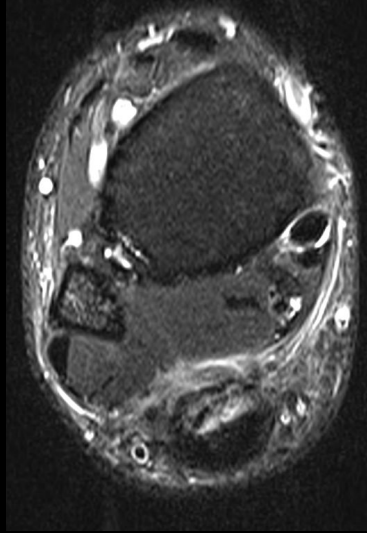
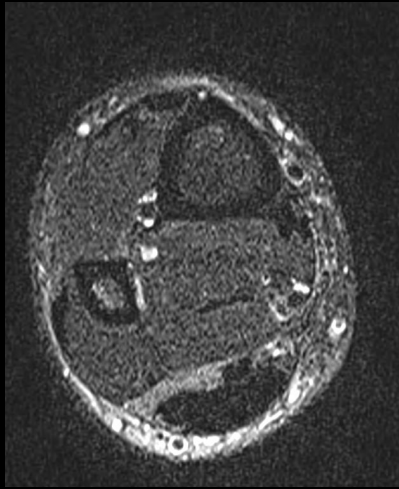

Rupture du tendon calcanéen.

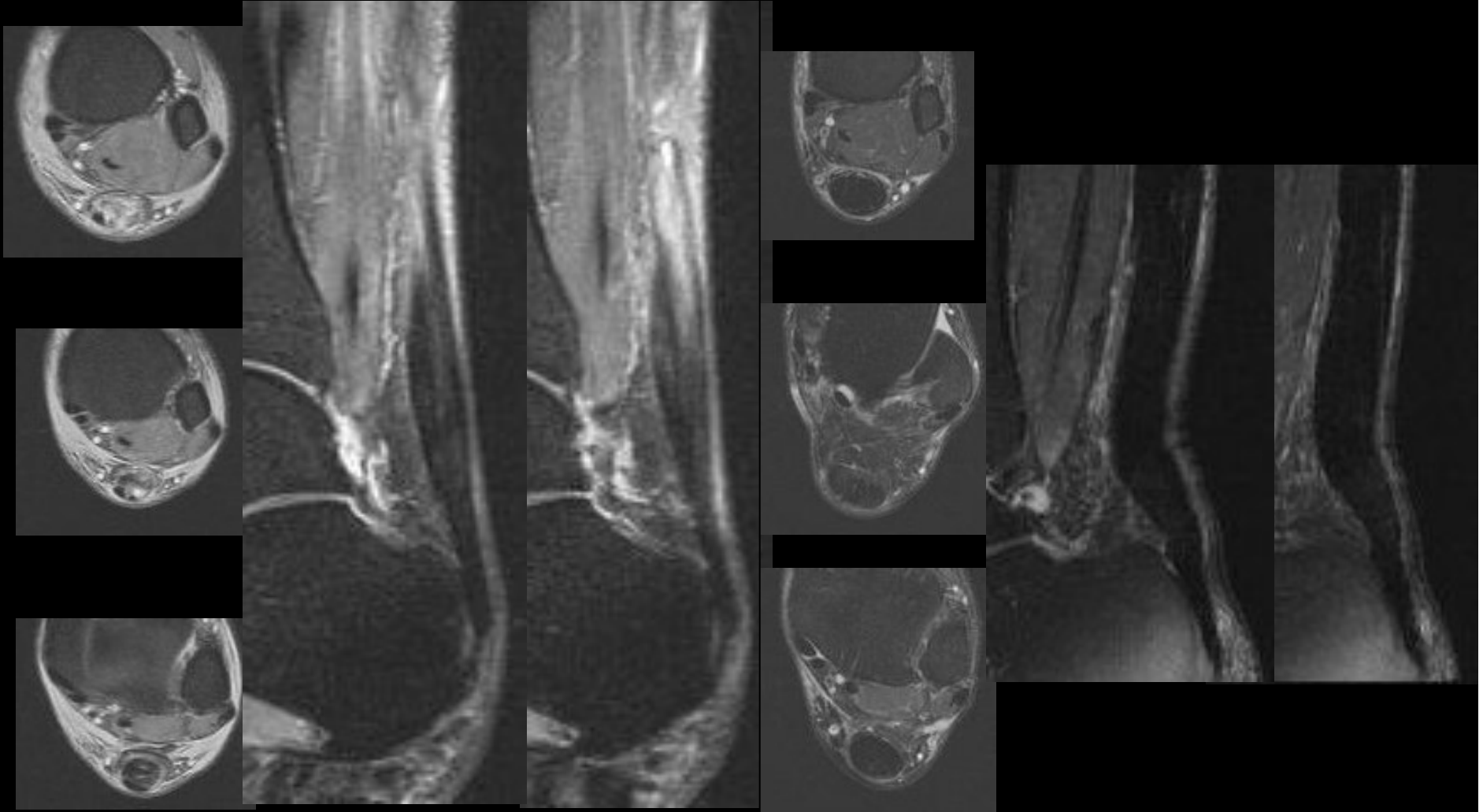

Traitement conservateur

Atteinte partielle de la jonction myo-tendineuse.

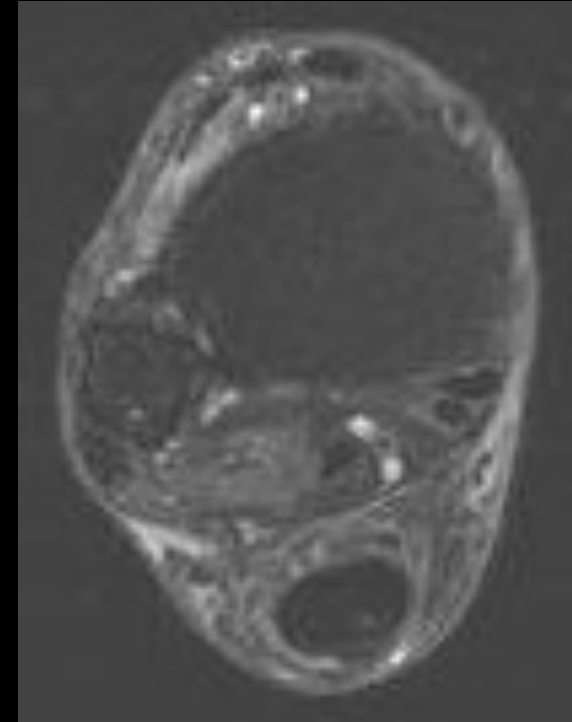
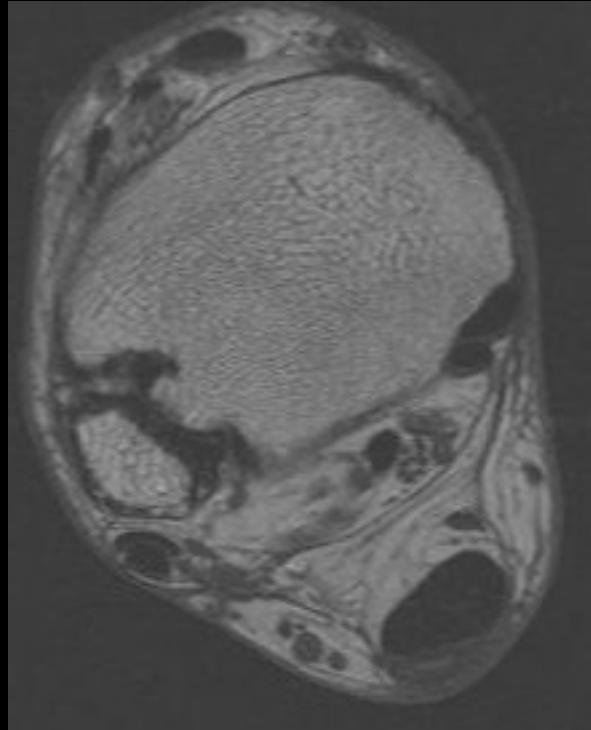

Péritendinite.

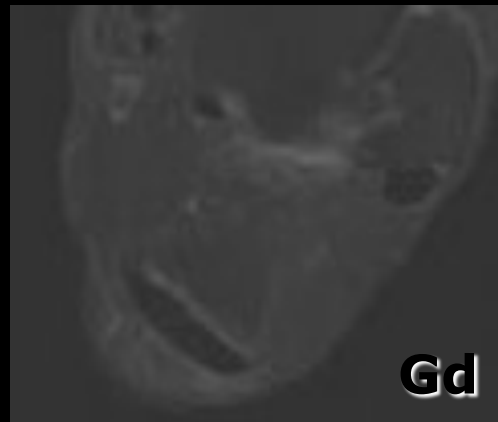
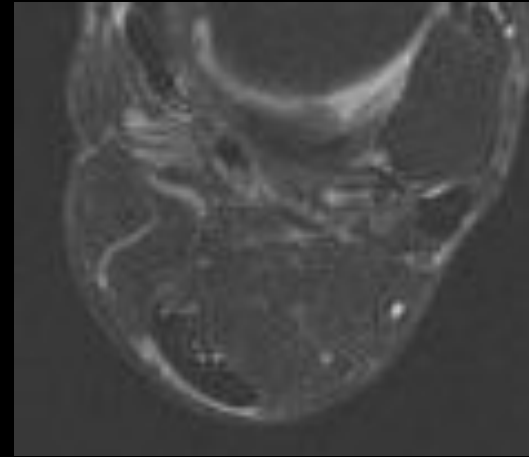
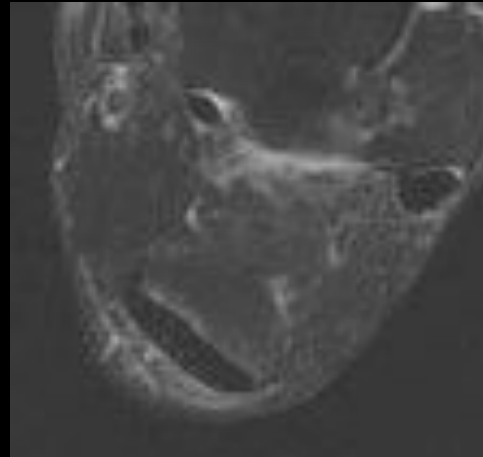

Conclusion

- **Difficulté en échographie des DMA centrales du soléaire.**
- **Participation possible du tendon calcanéen aux ruptures de l'aponévrose du gastrocnémien médial.**